Martin Lohse

5 momenti mobile

for accordion and piano quartet

M
W

Martin Lohse

5 momenti mobile

for accordion and piano quartet

Composed 2013/2019

Martin Lohse
5 momenti mobile

chamber work for accordion and piano quartet

composed in 2013/2019

Parts
www.mirror-music.com

1st. edition
1st. print

Published 2019
by
Mirror Music
Vodroffsvej 22, 2.th
DK-1900 Frederiksberg C
Denmark
contact@mirror-music.com
www.mirror-music.com

Mirror Music 1-35-19001
ISBN 979-0-706807-04-1

Martin Lohse © All rights reserved

Preface

Short biography

Martin Lohse began his education at the Musical Science Institute in Copenhagen (1990–92). In 1995 he was admitted to the Royal Danish Academy of Music, Copenhagen, where he studied composition and music theory as a pupil of Hans Abrahamsen and Niels Rosing-Schow. In 2000 he started a postgraduate course in composition and in 2004 he had his debut from the Royal Academy of Music.

In 2003, he received the 3-year Grant from The Danish Arts Foundation. Besides composing acoustic and electro acoustic music, he does abstract paintings – usually with a clash of disintegration and pure and clear colours.

Music

> In my music, I try to encircle small musical moments and atmospheres, which can timeless progress and unfold. The collocation and collision of a "pure" and clear music with a disintegrated and multi-layered music is one of the main characteristic of my music. In the heart, the music often emanate a harmonic and melodic reminiscence of past experiences in glints or longer periods which combined with a floating sensation (accelerando, decelerando etc.) creates a music with the organic form as one of its main foundations.
>
> — Martin Lohse: *www.martinlohse.com*

Romantic and, to some extent, Baroque music are key elements in the music of Martin Lohse. *Smoke*, *Koncert*, *8 Momenti Mobile...* and *In remembrance...* all have a reminiscence of the romantic style: Small motives and longer themes within a gliding tonality, mixed with a floating sensation of times, sometimes with long and continues accelerandoes or decelerandoes and at other times with tempos slowly departing from each other. The Baroque style is clear in a piece like *Concerto in tempi*, but it's also a part of works like *In remembrance... In liquid...* and *Entity*. The music has some polystylist elements, not in the form of big clashes of different styles, but more in the sense of polytonality including polytempoes, f. ex in the work *In liquid...* for accordion and piano, where the accordion in the 1st movement starts slowly together with the piano, but gradually makes a forceful accelerando toward a brilliant baroque figure in a direct collision with the piano, which keeps the slow steady music from the start.

New Simplicity is an essential part of his music, with a direct input from his teacher Hans Abrahamsen, but also evolved with the meeting with Arvo Pärt and his music. It is used to concentrate the music, finding the essence in a motive, a harmonic progression or in a structural complex created by the composer. In works like *Slow movement*, *Sorrow* and 4th movement of *In liquid...* for violin and piano the minimalism is transformed or rather reduced to a nearly pure transcendental form.

Mobile

A musical technique developed by Martin Lohse in 2009 where he combines the polystylistic elements with a simple repeating sequence of chords, creating a music with both baroque and romantic elements, all in different tempos but with no or very few dissonances.

Wikipedia, February 2018

5 momenti mobile

for accordion duo and piano trio

The first four movements is an arrangement or rather a recomposition of the works *Passing* and *Menuetto* for solo accordion, while the fifth movement is new. The work is dedicated to Bjarke Mogensen and Lohse Quartet and is also availabel in a version for accordion duo and piano trio.

The main element is a musical technique I've called *mobile* where different layers of music in individual tempos, metric and musical style are combined in a simple pattern of major thirds, which slowly modulate through all the keys in a newer ending sequence, creating a music with no or very few dissonances.

Duration app. 25 min.

1. *Allegro con passione sostenuto. Allegro grazioso. Allegro meno mosso*
2. *Andante con dolore sostenuto*
3. *Moderato con brio. Moderato meno mosso. Moderato piú allegro*
4. *Menuetto: Allegro grazioso con espressione. Allegro semplice poco rubato. Allegro grazioso con espressione*
5. *Allegro meno mosso. Allegro vivace. Vivace. Andante poco agitato. Allegro con brio. Allegro vivace. Presto*

5 momenti mobile

for akkordion og klaverkvartet

De første fire satser er et arrangement eller snarere en rekomposition af værkerne *Passing* og *Menuetto* for soloakkordion, mens den femte sats er er en ny. Værket er dedikeret til Bjarke Mogensen og Lohse Kvartet og findes desuden i en version for akkordion duo og klavertrio.

Hovedelementet i værket er en musikalsk teknik som jeg har kaldt *mobile*, hvor forskellige lag af musik i hver deres tempo, metrik og musikalsk stil kombineres i et simpelt mønster af store tertser som langsomt modulerer igennem alle tonearter i en uendelig sekvens, skabende en musik med ingen eller ganske få dissonanser.

Varighed ca. 25 min.

Martin Lohse 2019

5 momenti mobile

for accordion duo & piano trio

I

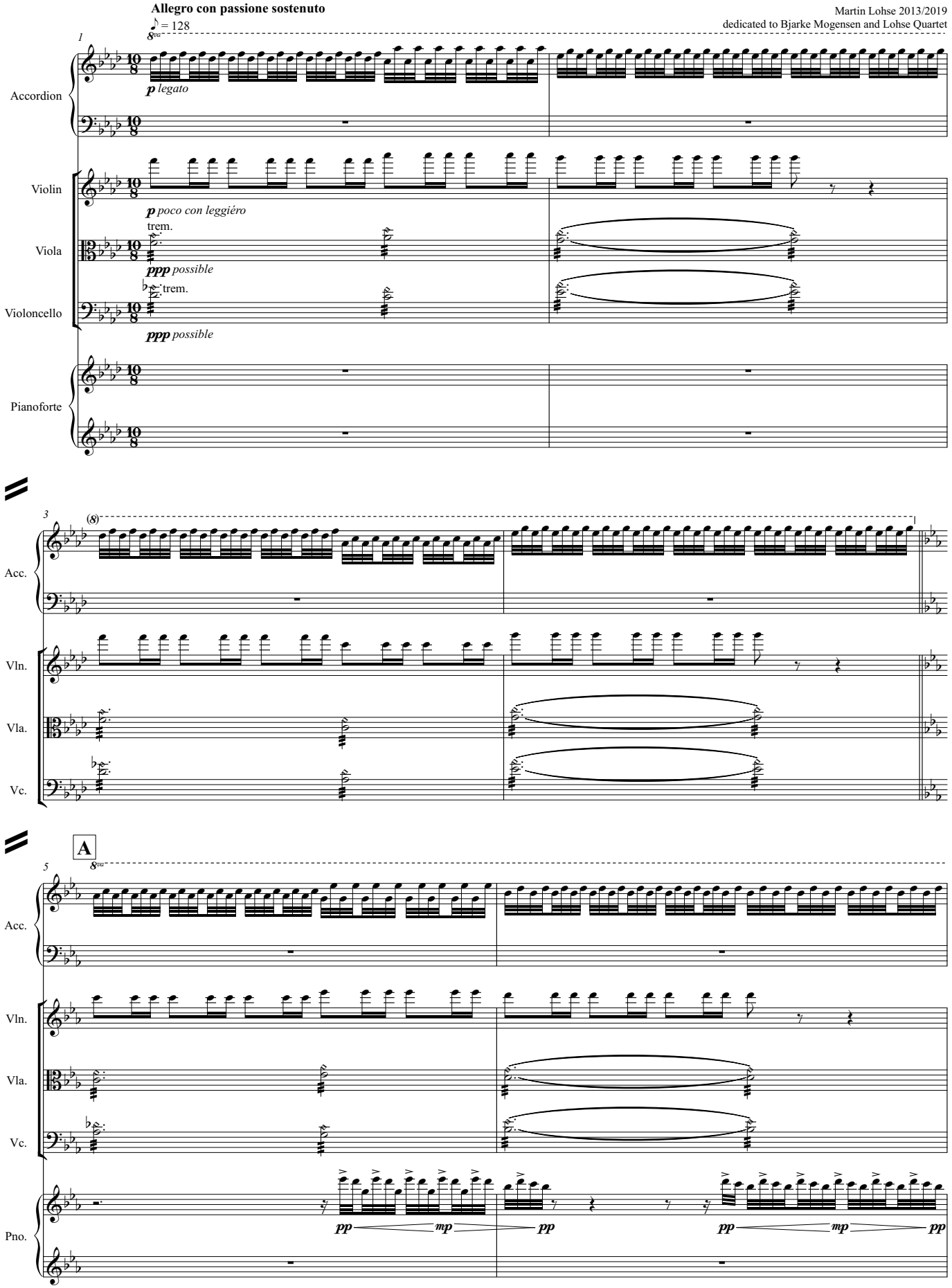

Martin Lohse © All rights reserved

ISBN 979-0-706807-04-1

Mirror Music 1-35-19001

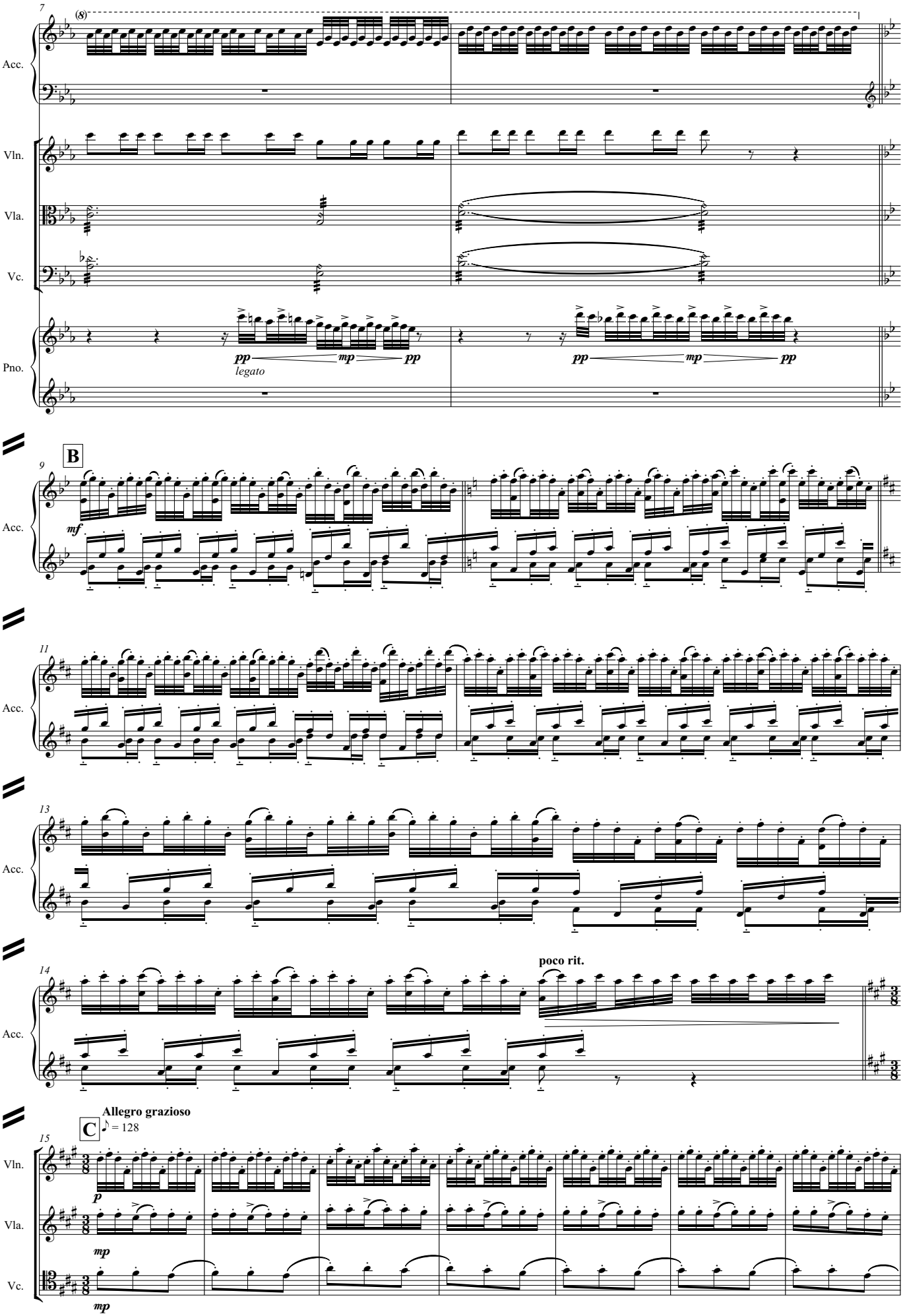

ISBN 979-0-706807-04-1

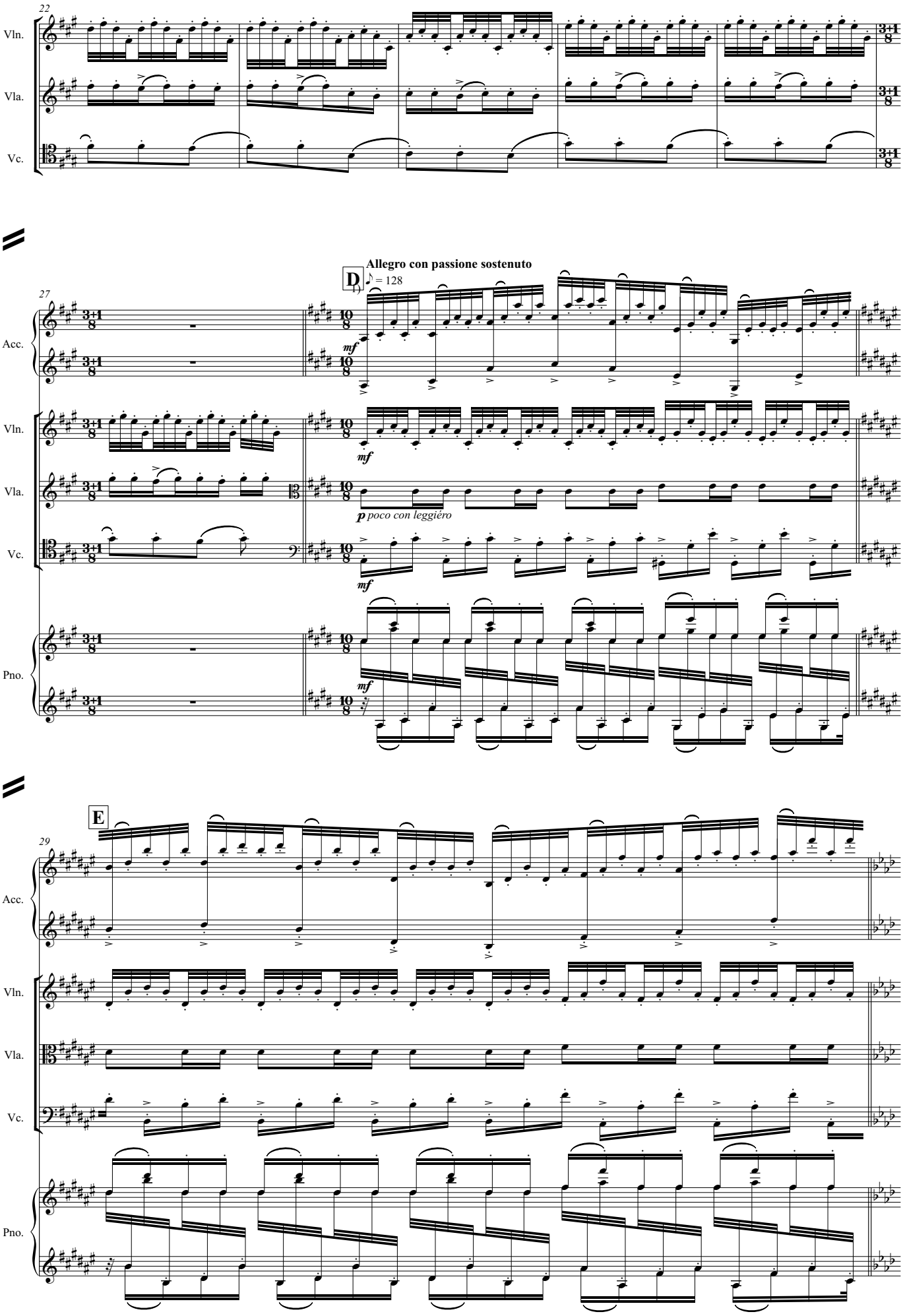

ISBN 979-0-706807-04-1

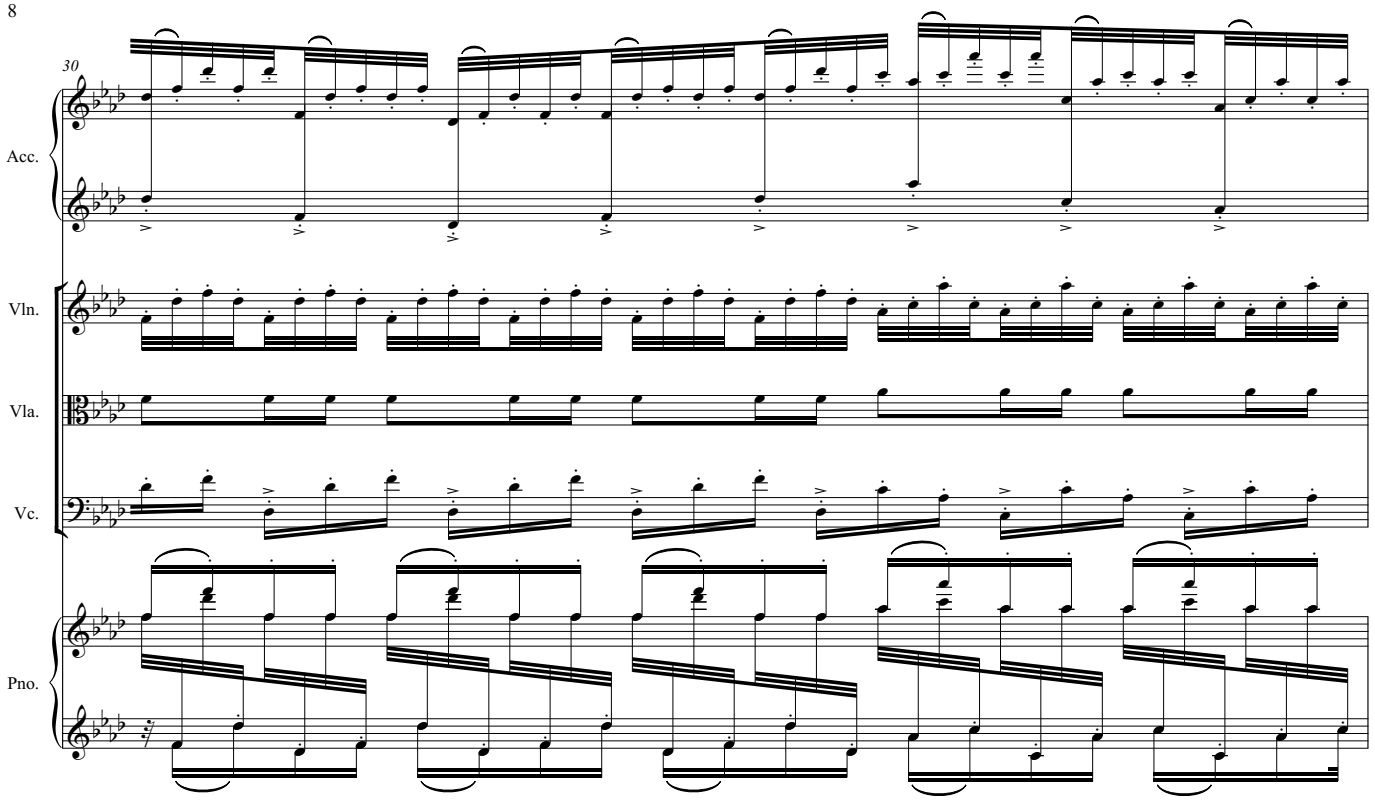

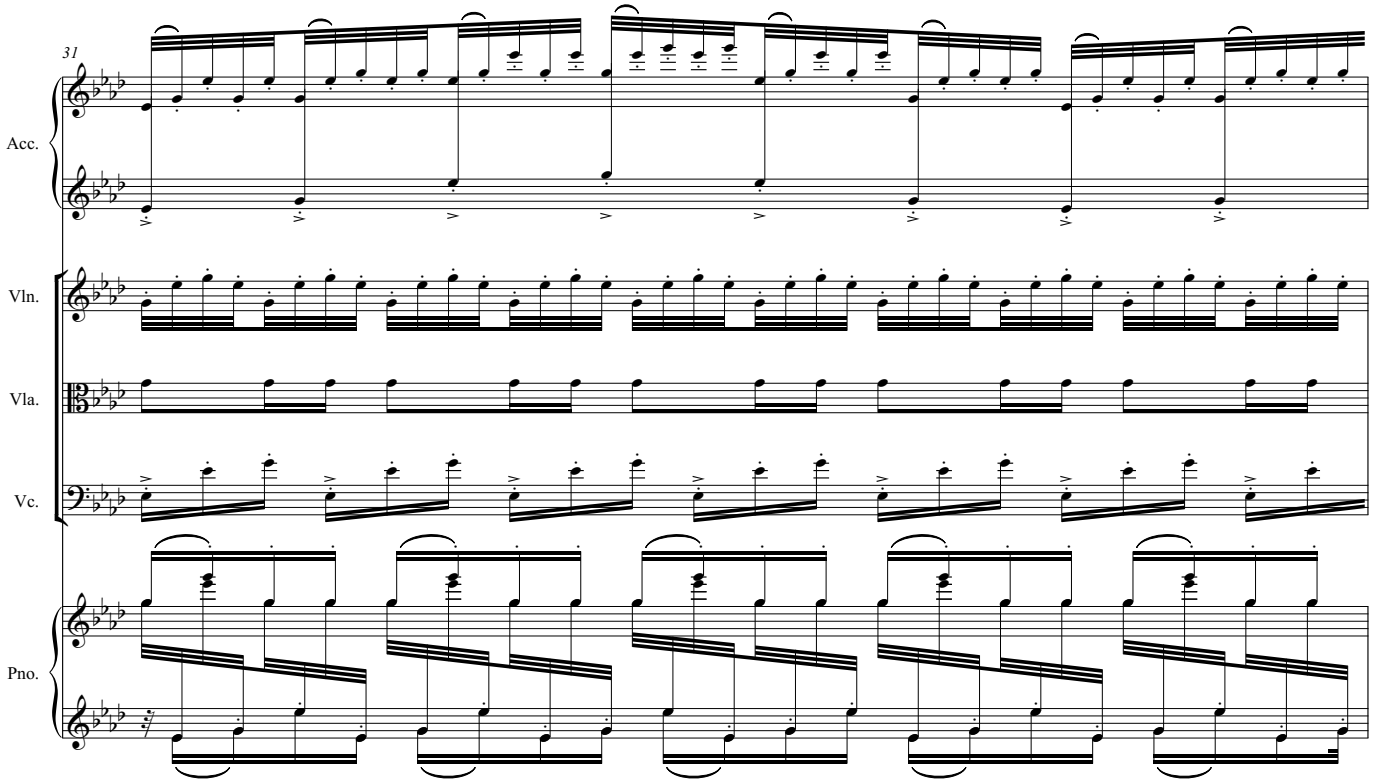

ISBN 979-0-706807-04-1

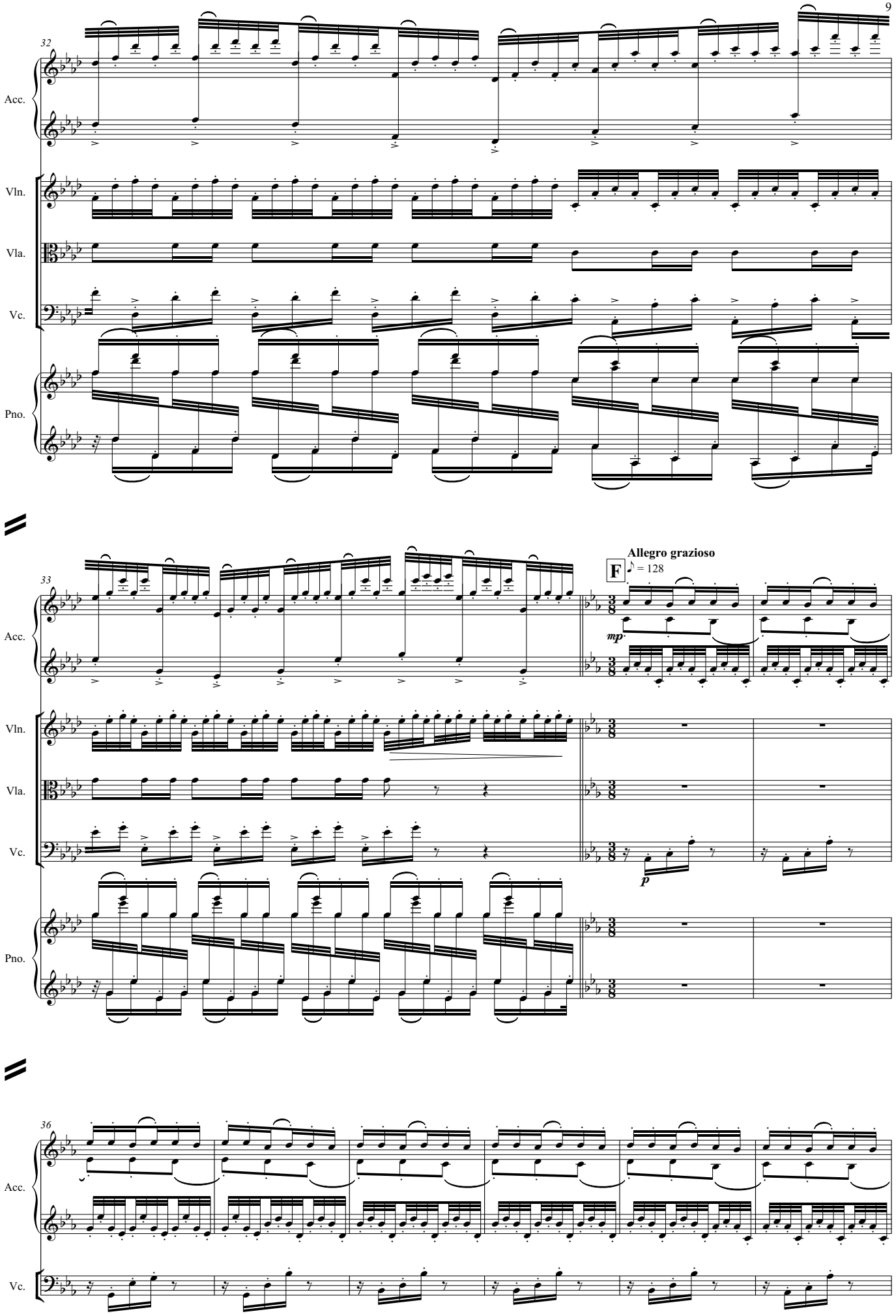

ISBN 979-0-706807-04-1

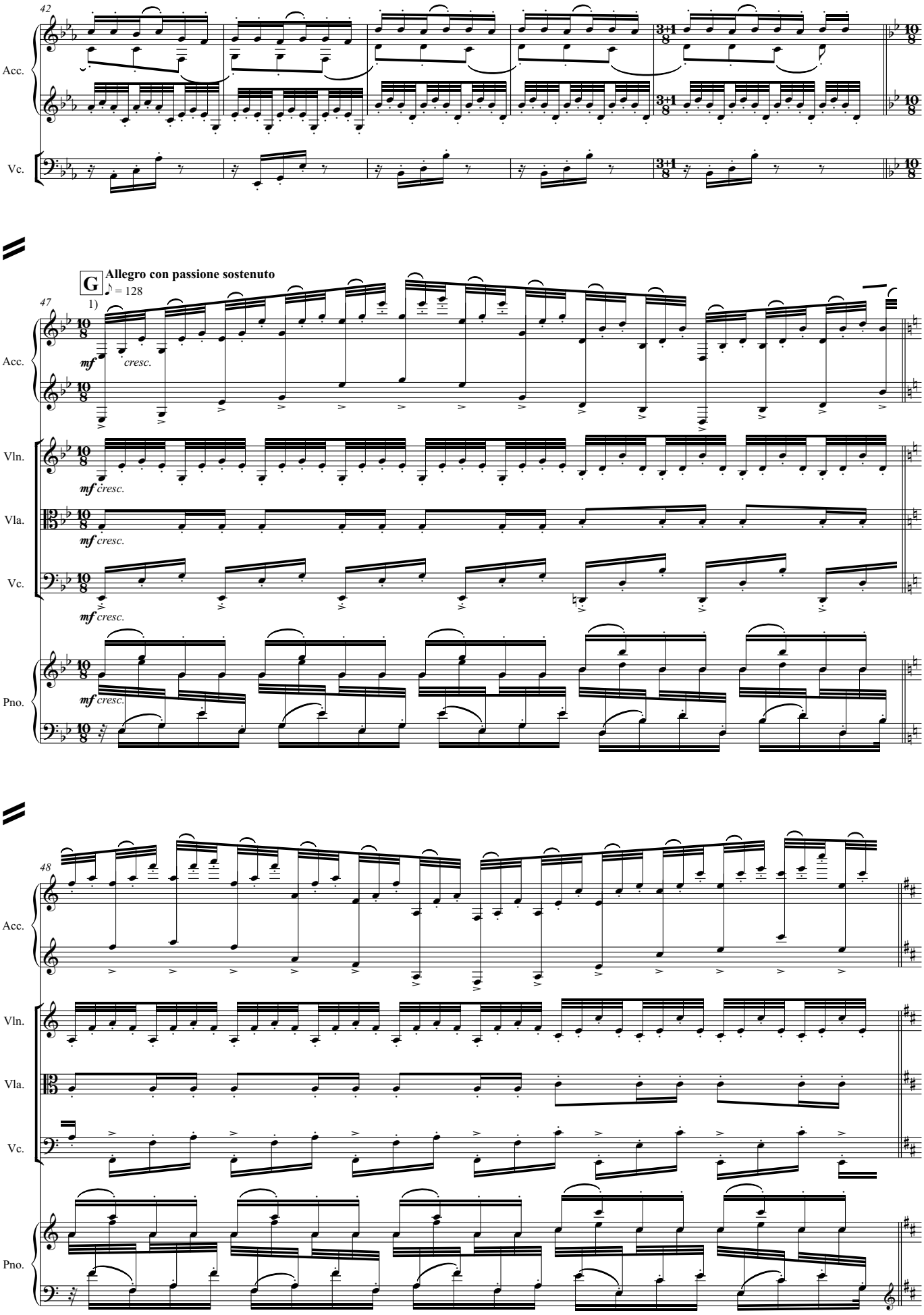

1) Ossia accordion 1: The left hand can be omitted in bar 47-52

ISBN 979-0-706807-04-1

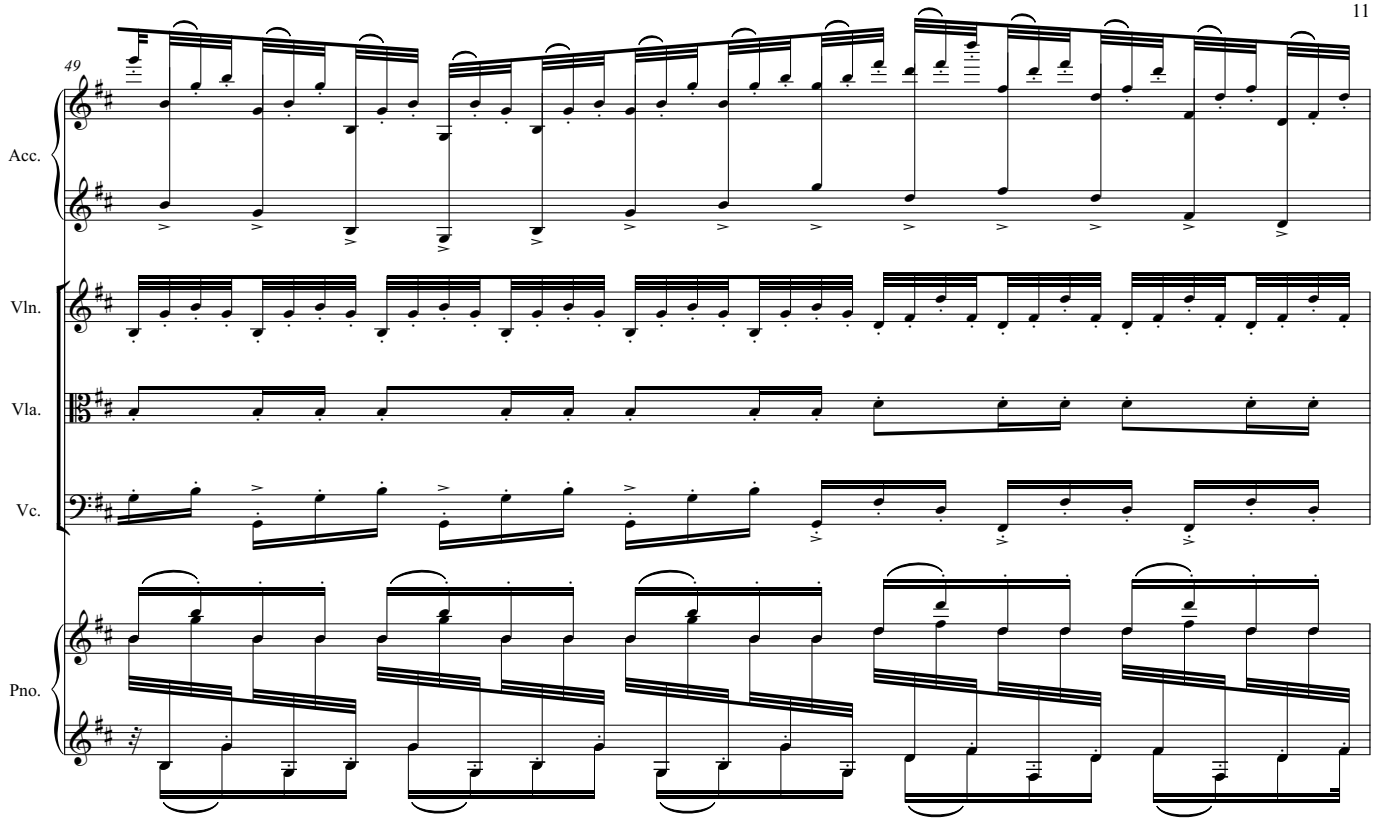

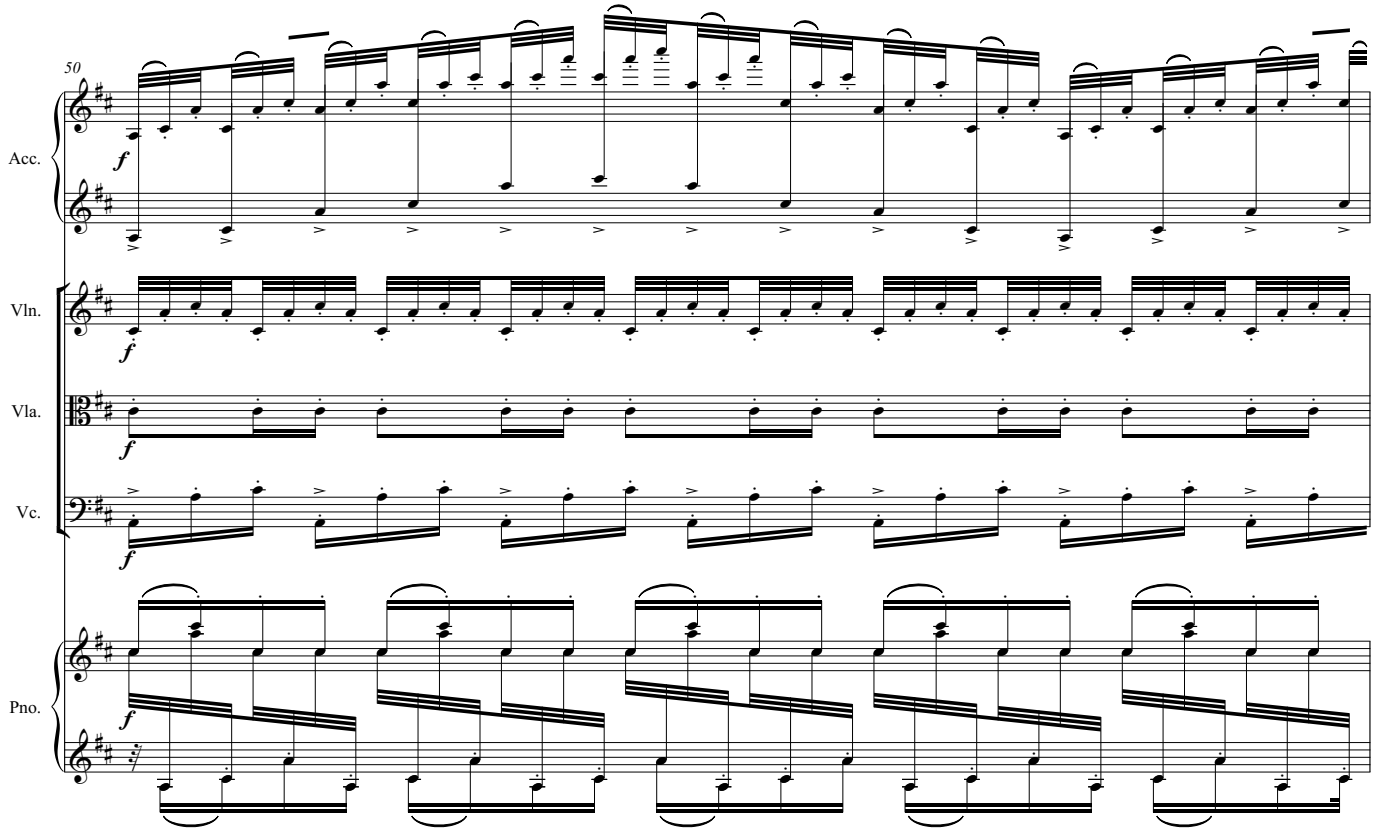

ISBN 979-0-706807-04-1

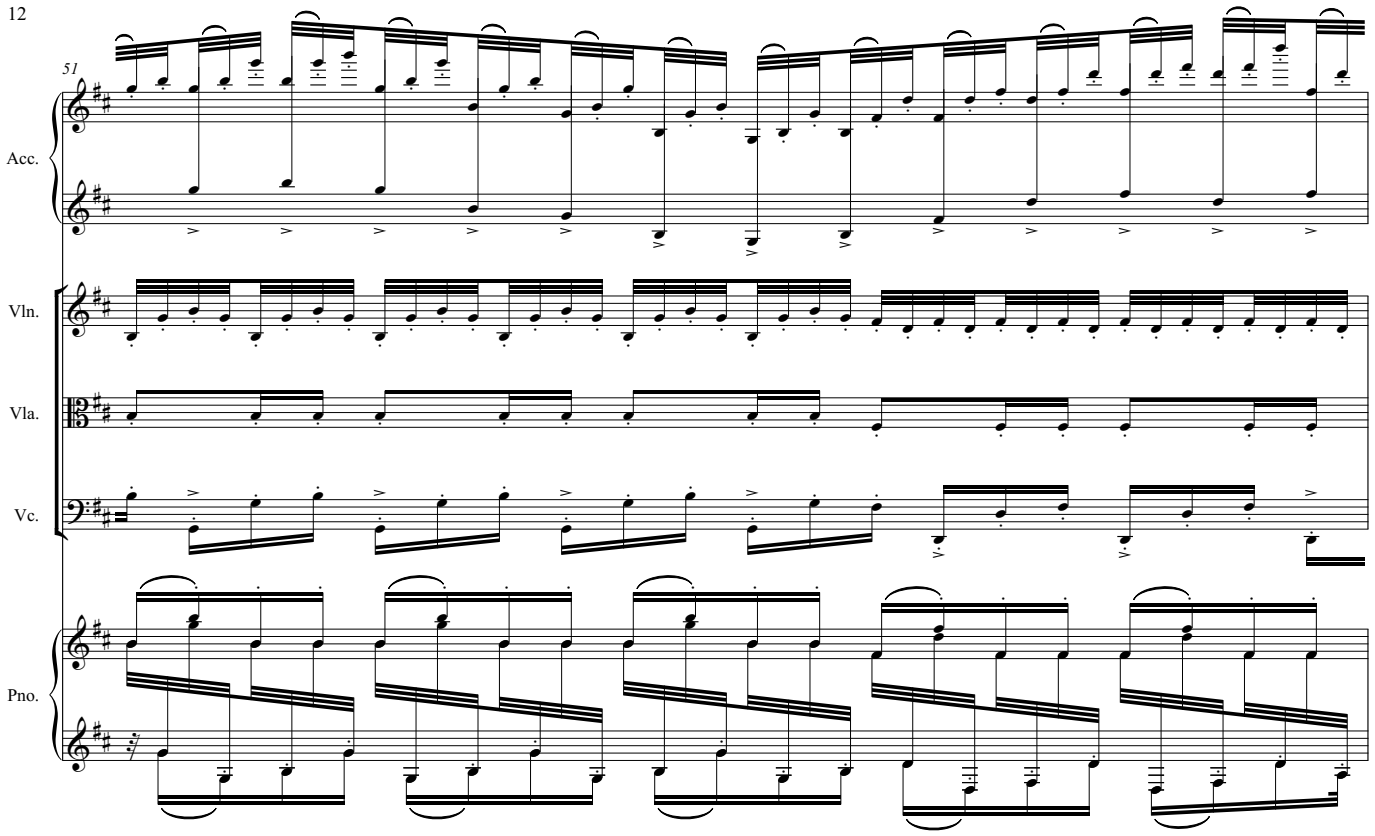

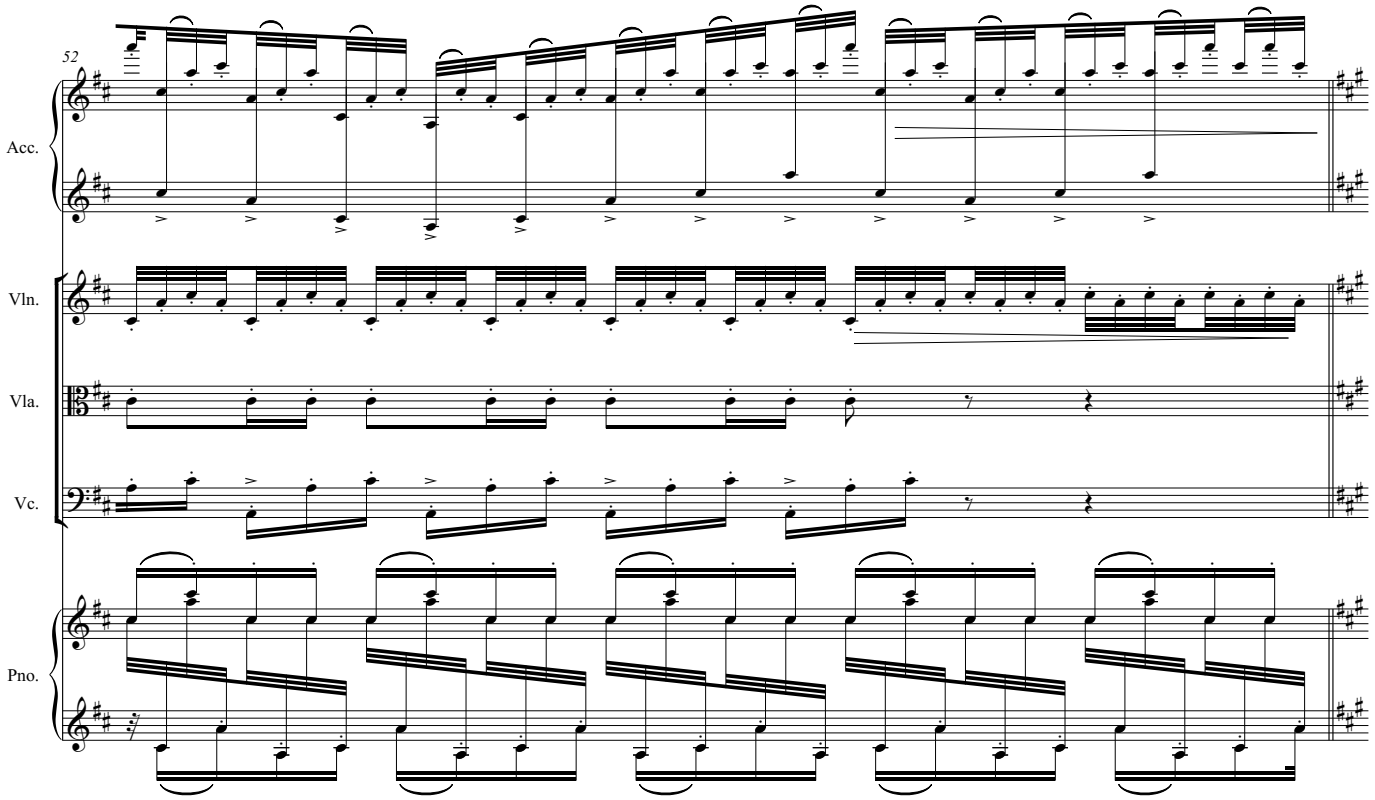

ISBN 979-0-706807-04-1

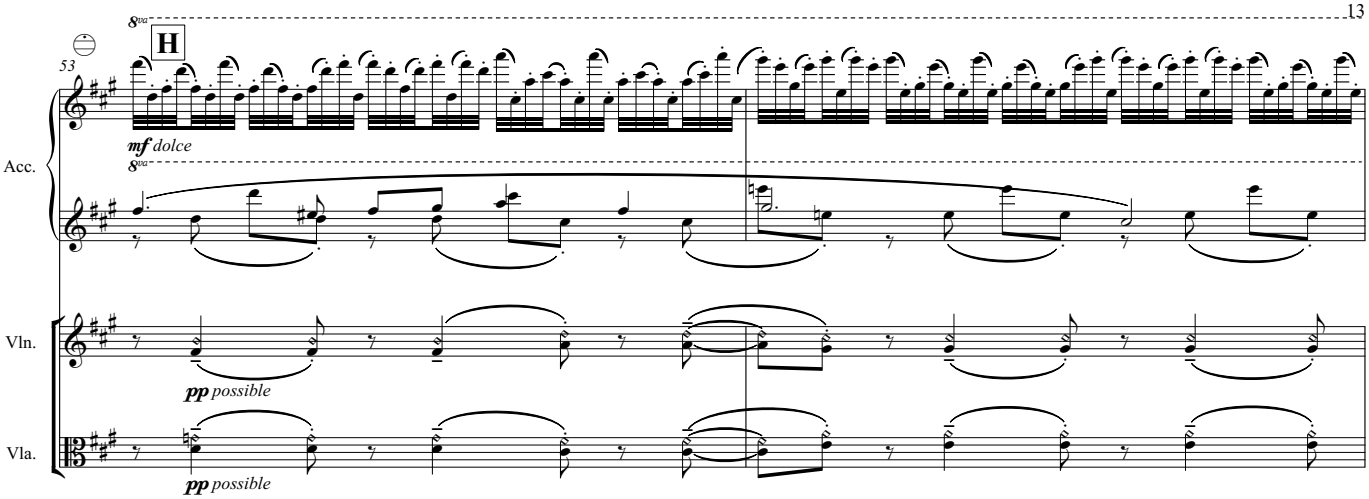

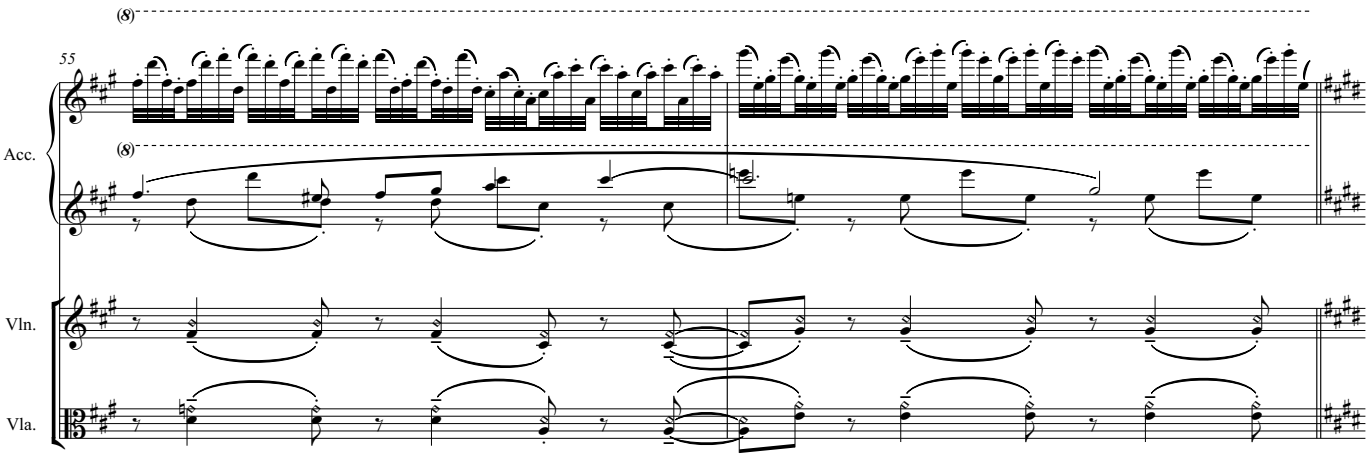

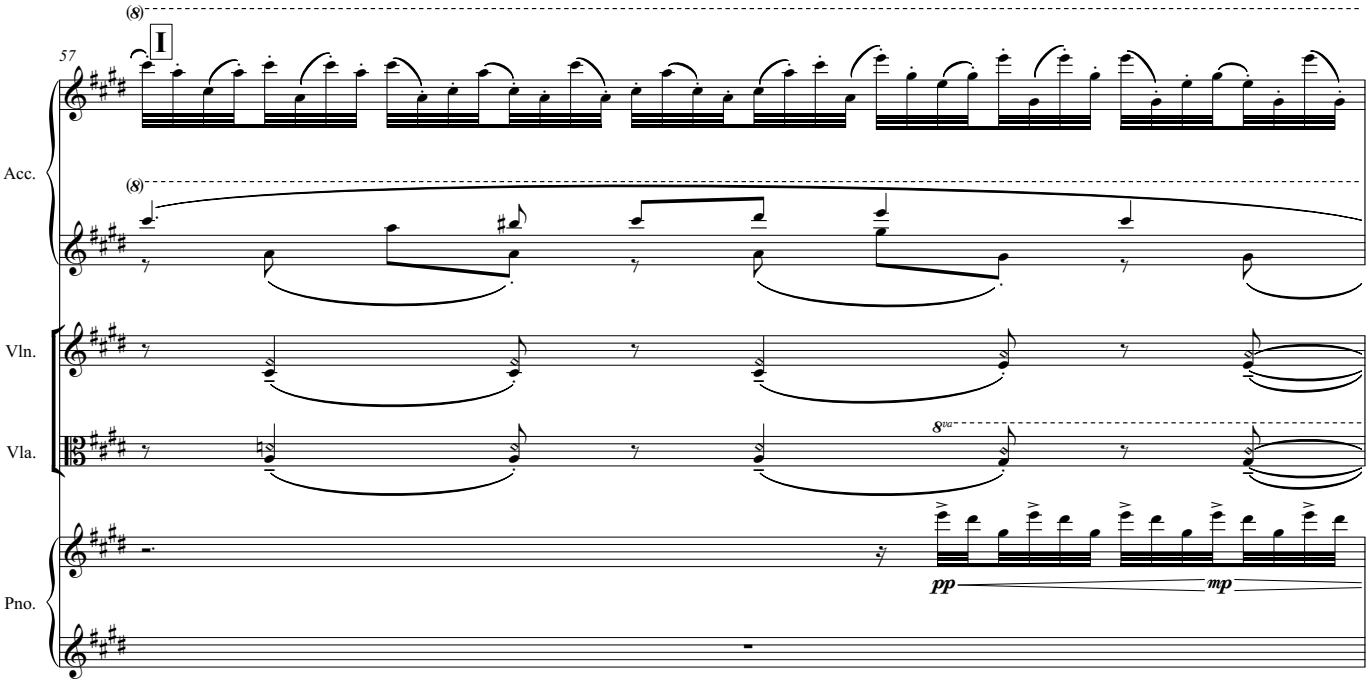

ISBN 979-0-706807-04-1

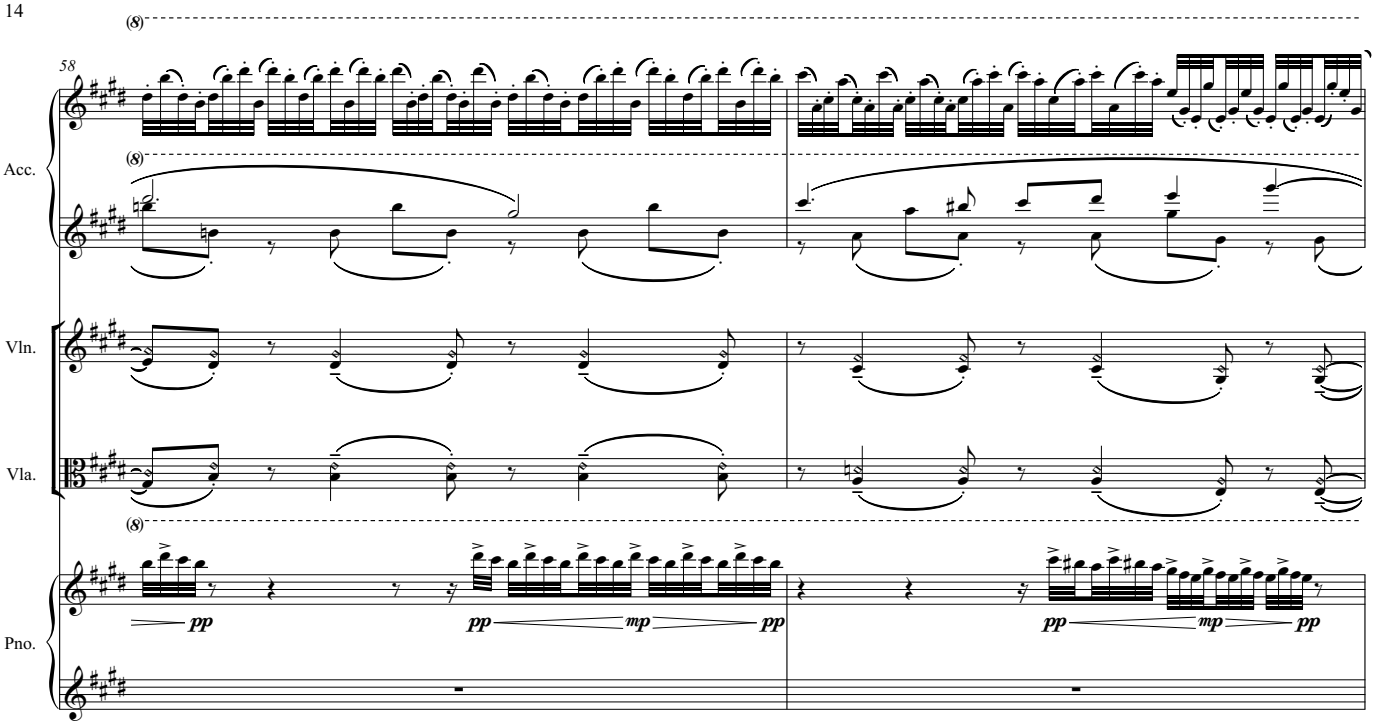

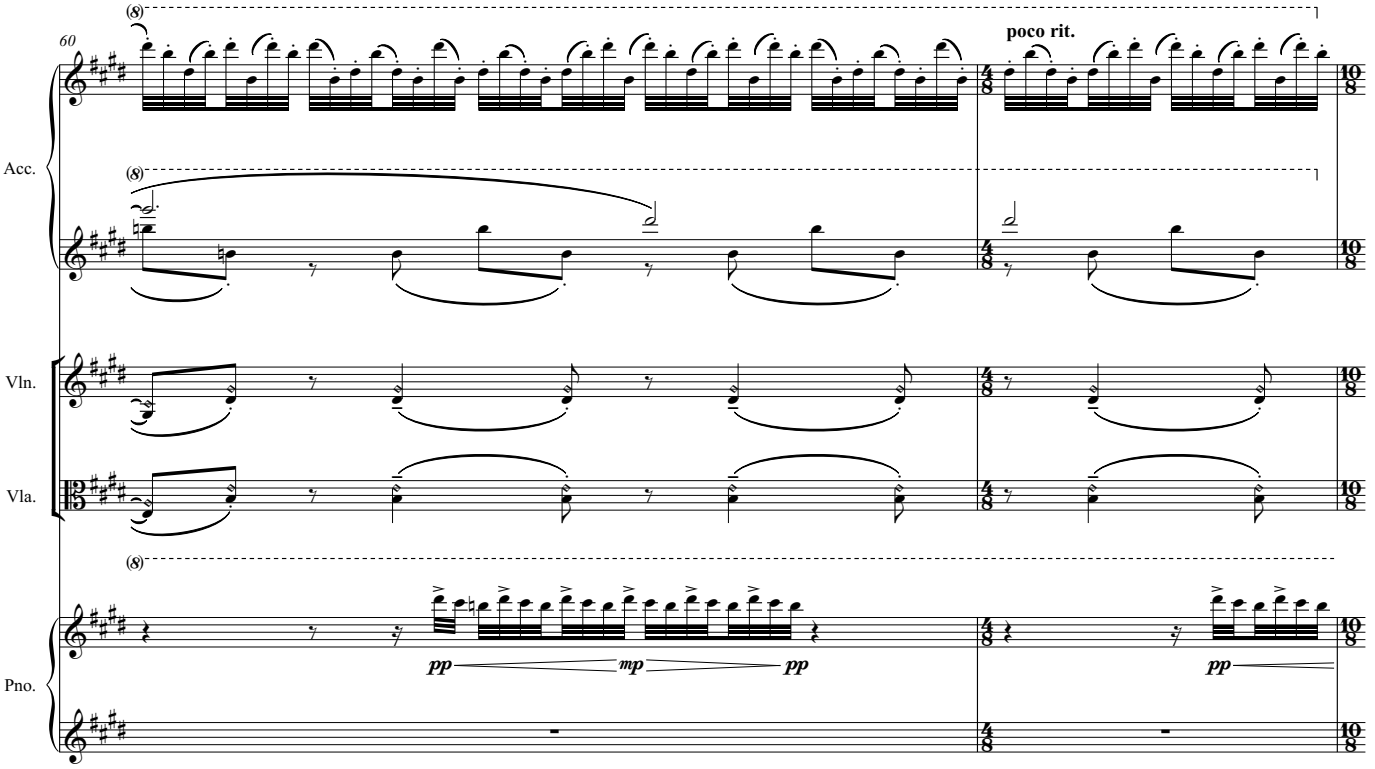

ISBN 979-0-706807-04-1

Allegro meno mosso

♪ = 120

62

Acc.

mp

diminuendo al niente

Vln.

pp

diminuendo al niende

Vla.

pp

diminuendo al niende

Pno.

p *ppp* *ppp* *p* *ppp* *ppp* *p*

rit. **molto rit.**

64

Acc.

only noise from the buttons

Vln.

Vla.

Pno.

ppp *pp*

ISBN 979-0-706807-04-1

II

Adagio con dolore sostenuto

♩ = 64-66

Violin

Viola

Violoncello

mp

p

p

7

Vln.

Vla.

Vc.

poco a poco dim.

poco a poco dim.

poco a poco dim.

14

A

Vln.

Vla.

Vc.

p

mp

21

Vln.

Vla.

Vc.

mp

ISBN 979-0-706807-04-1

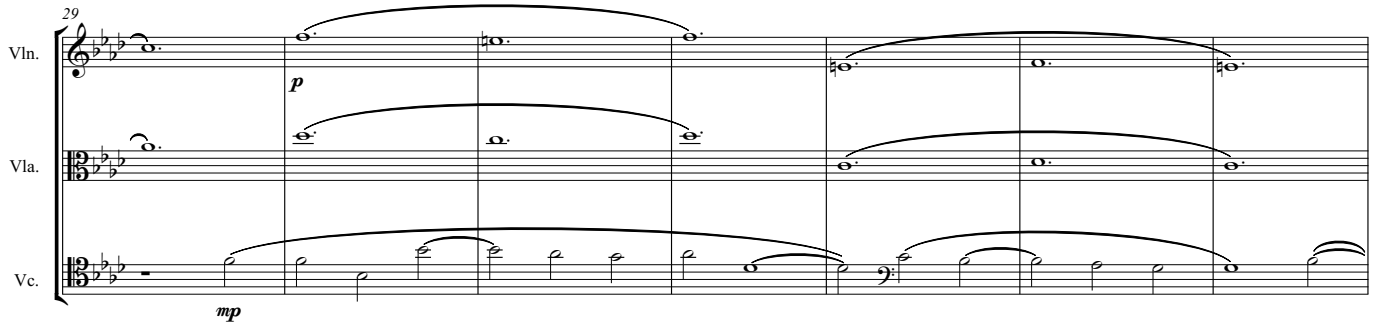

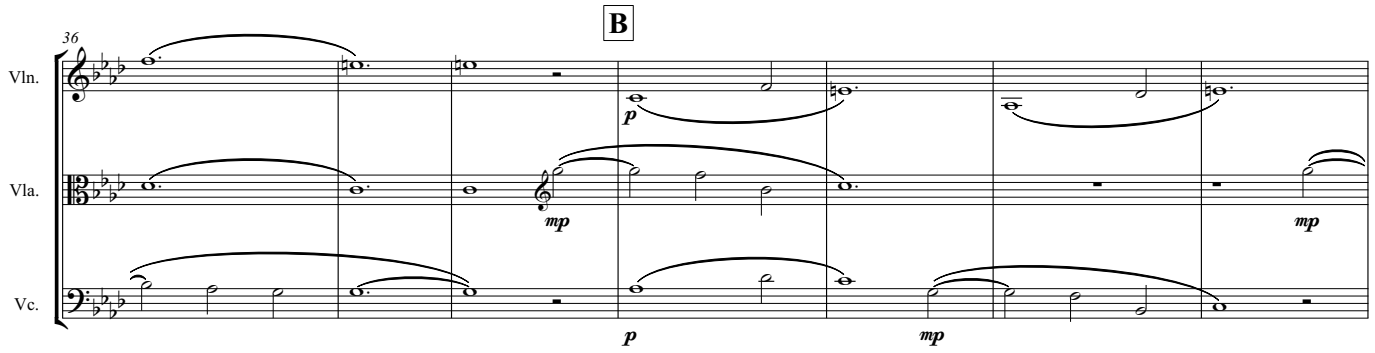

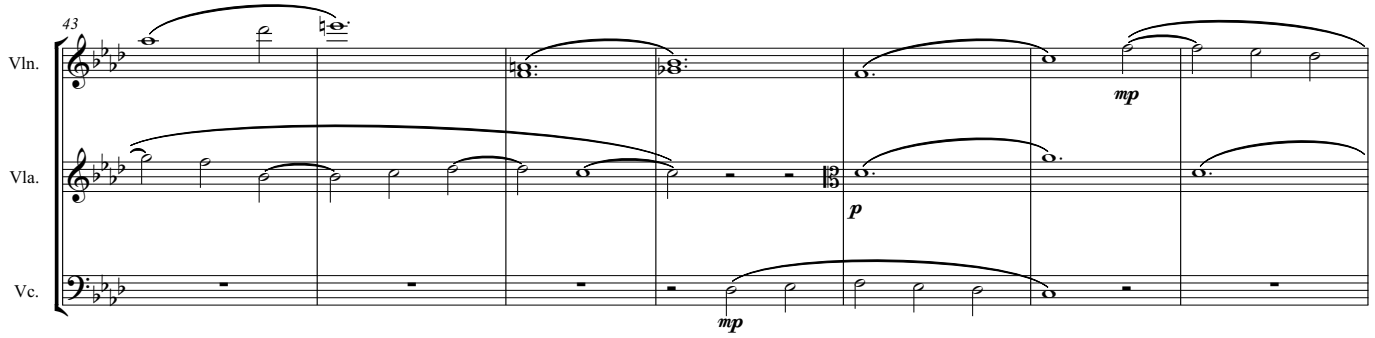

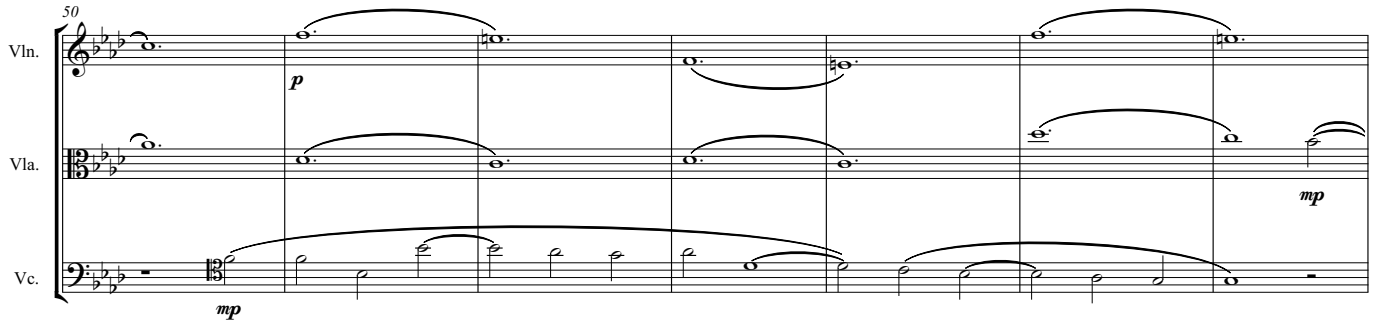

ISBN 979-0-706807-04-1

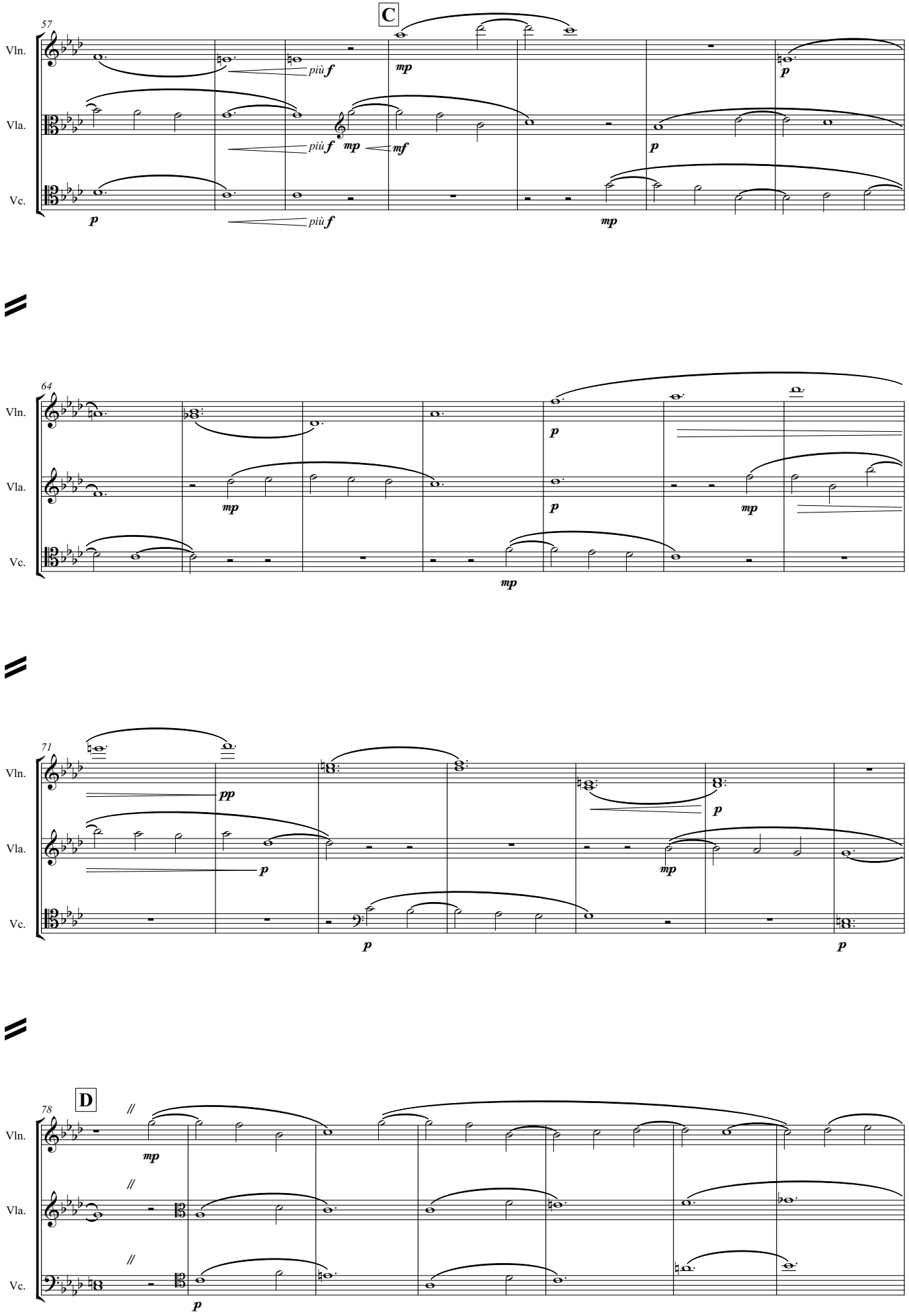

ISBN 979-0-706807-04-1

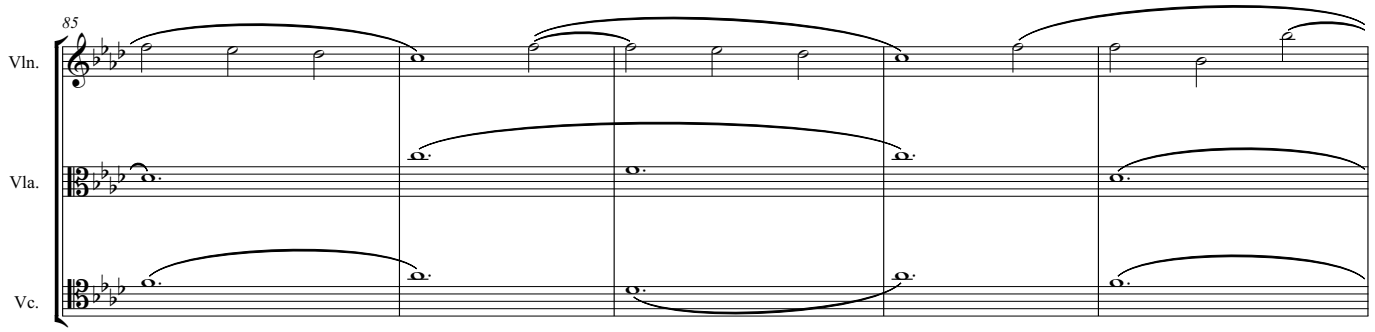

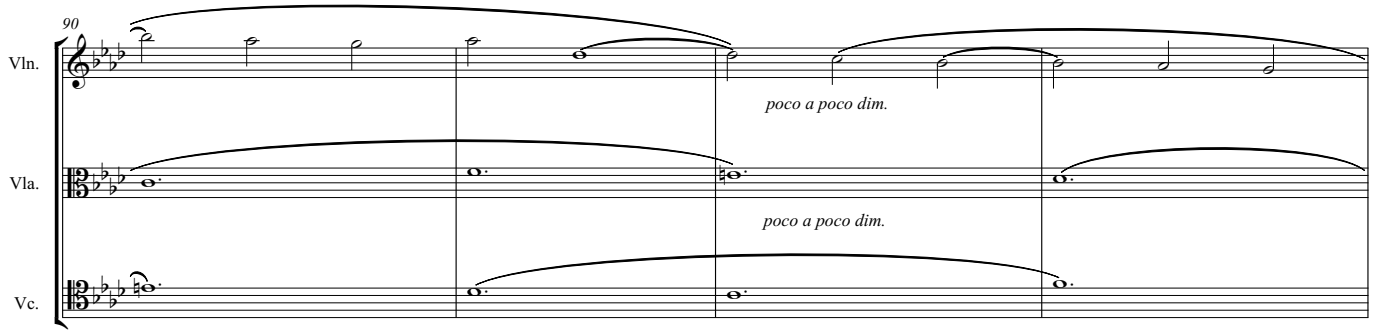

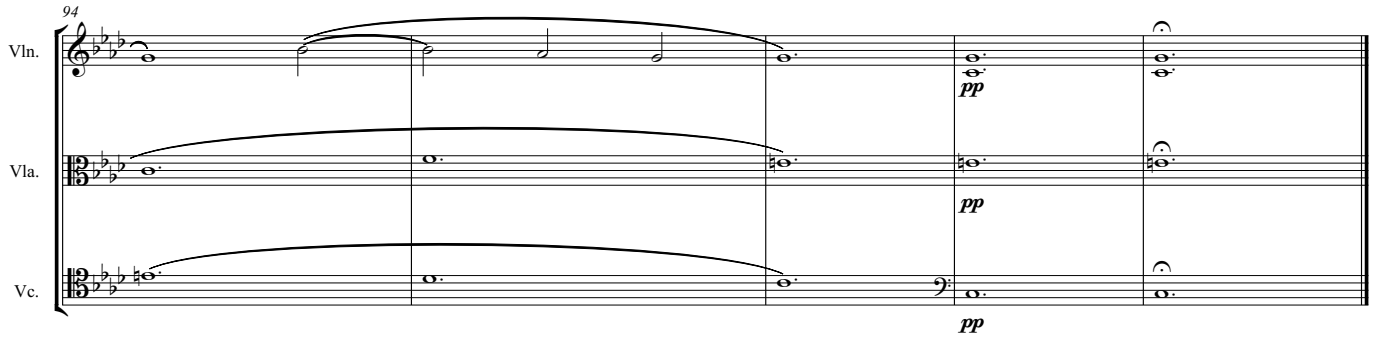

ISBN 979-0-706807-04-1

III

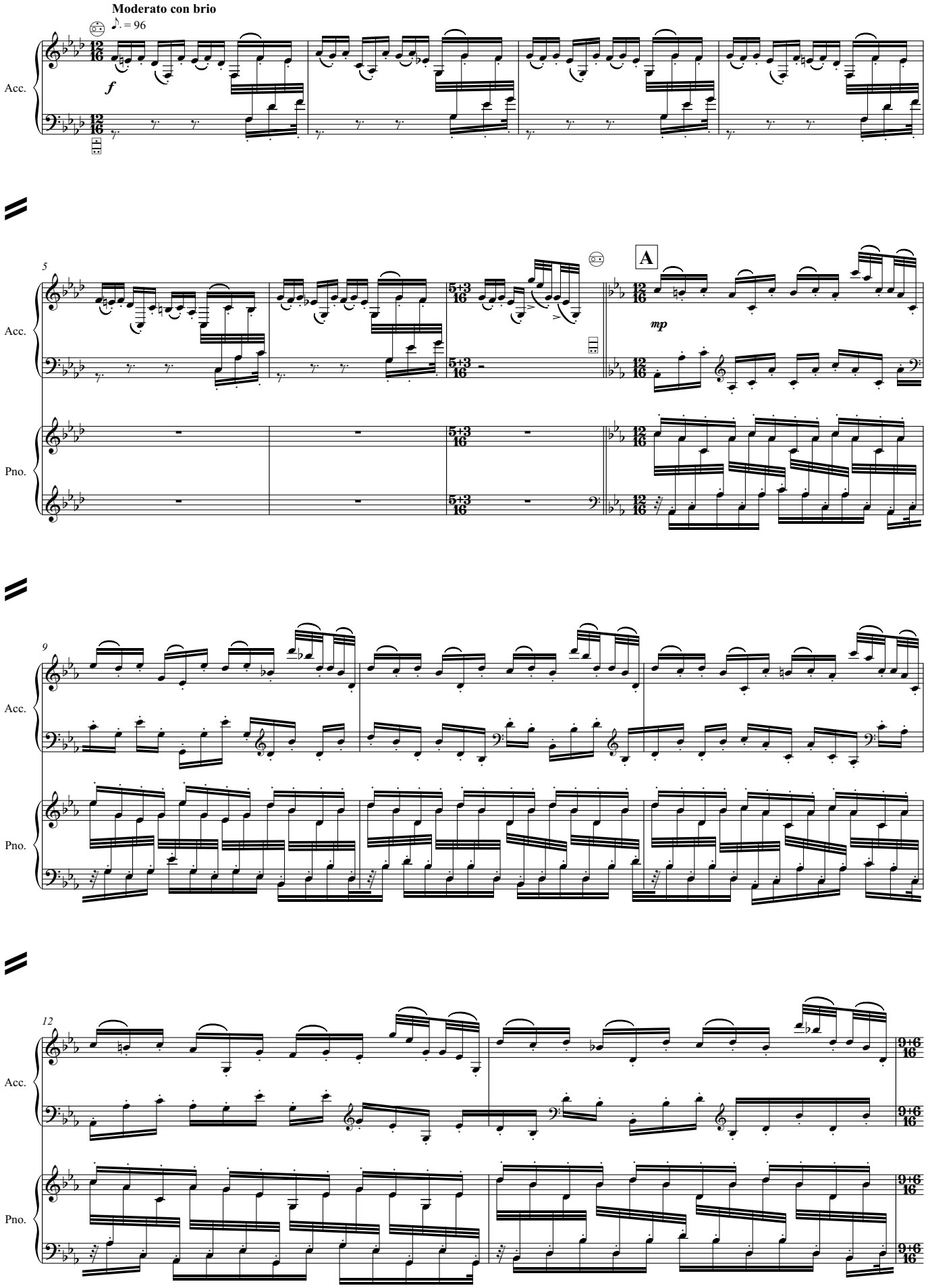

ISBN 979-0-706807-04-1

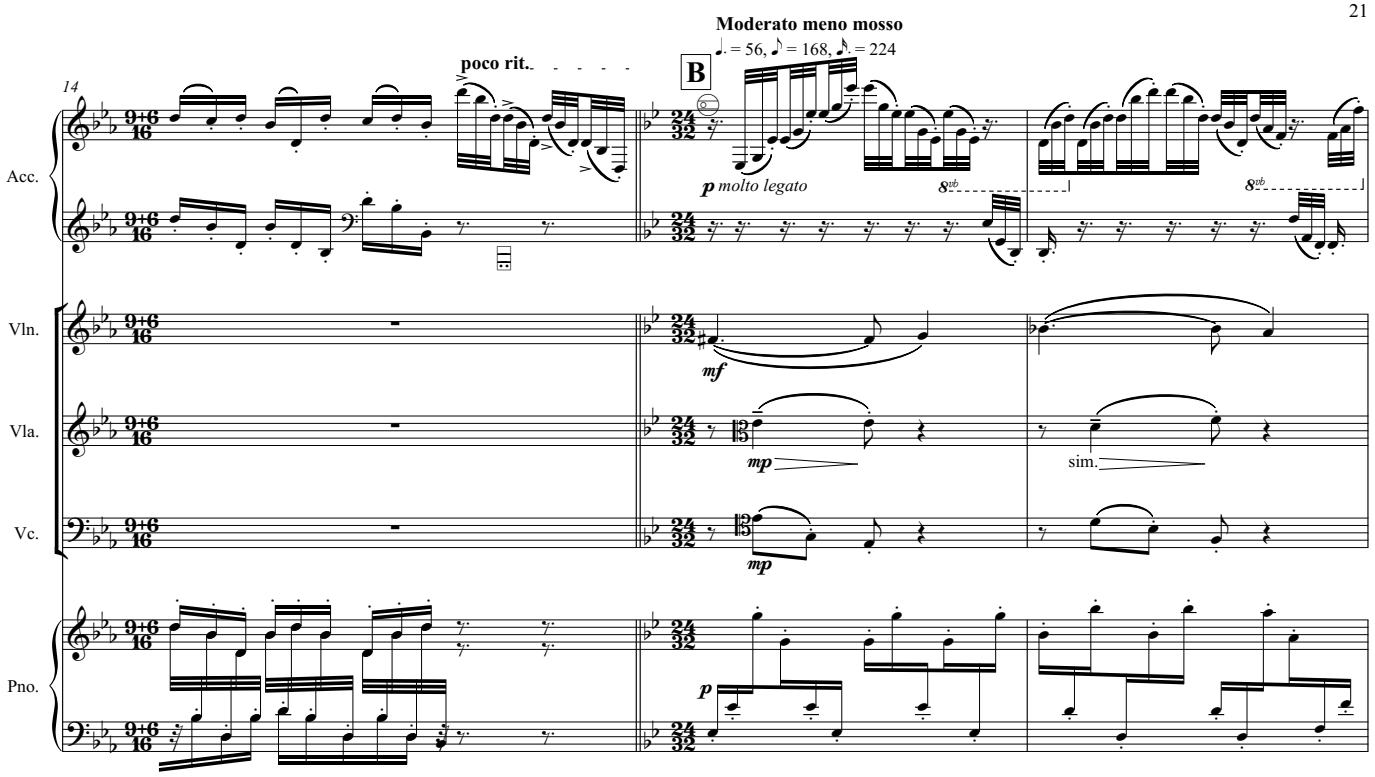

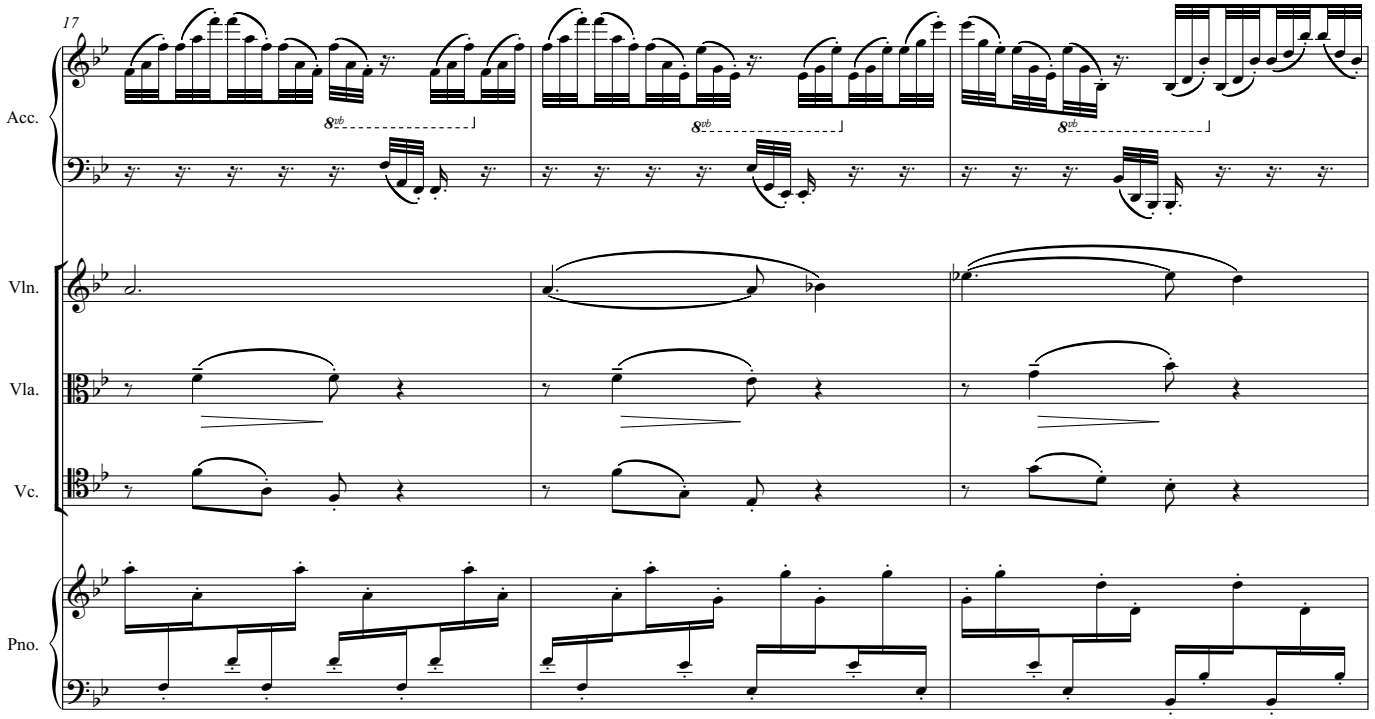

ISBN 979-0-706807-04-1

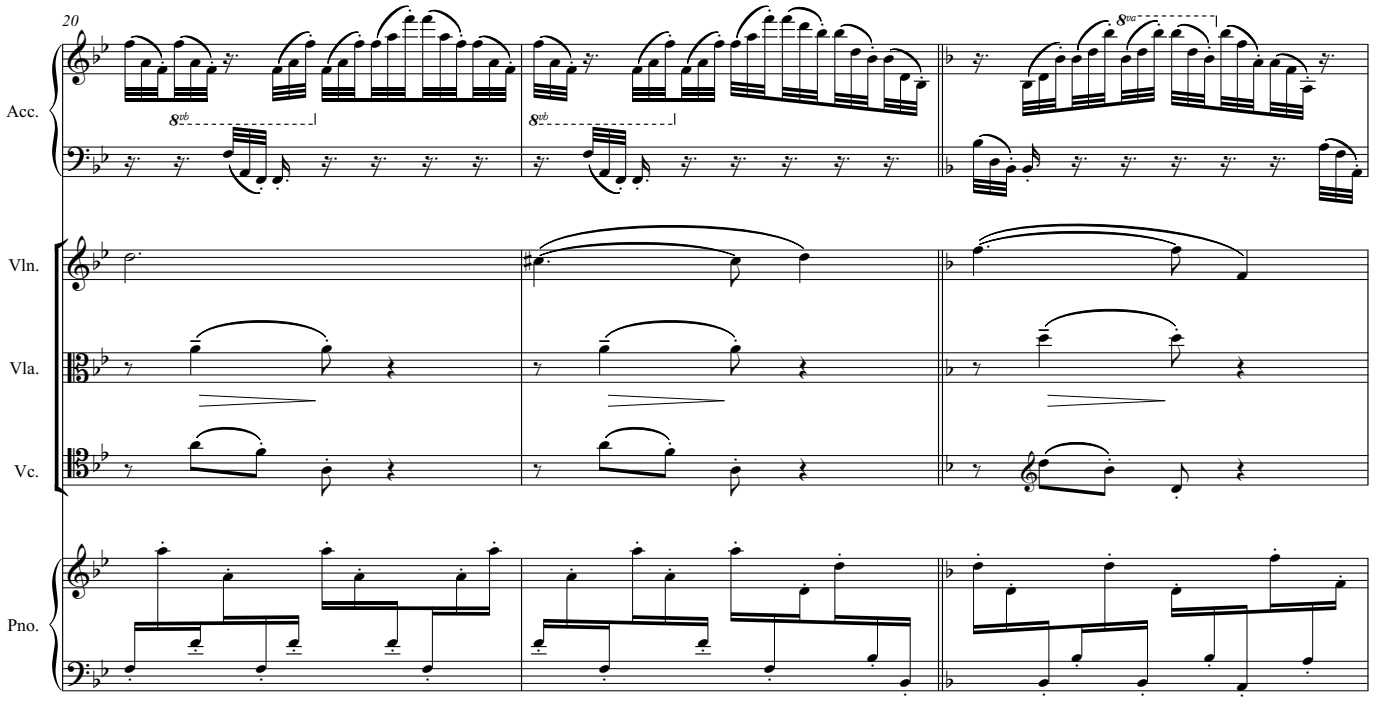

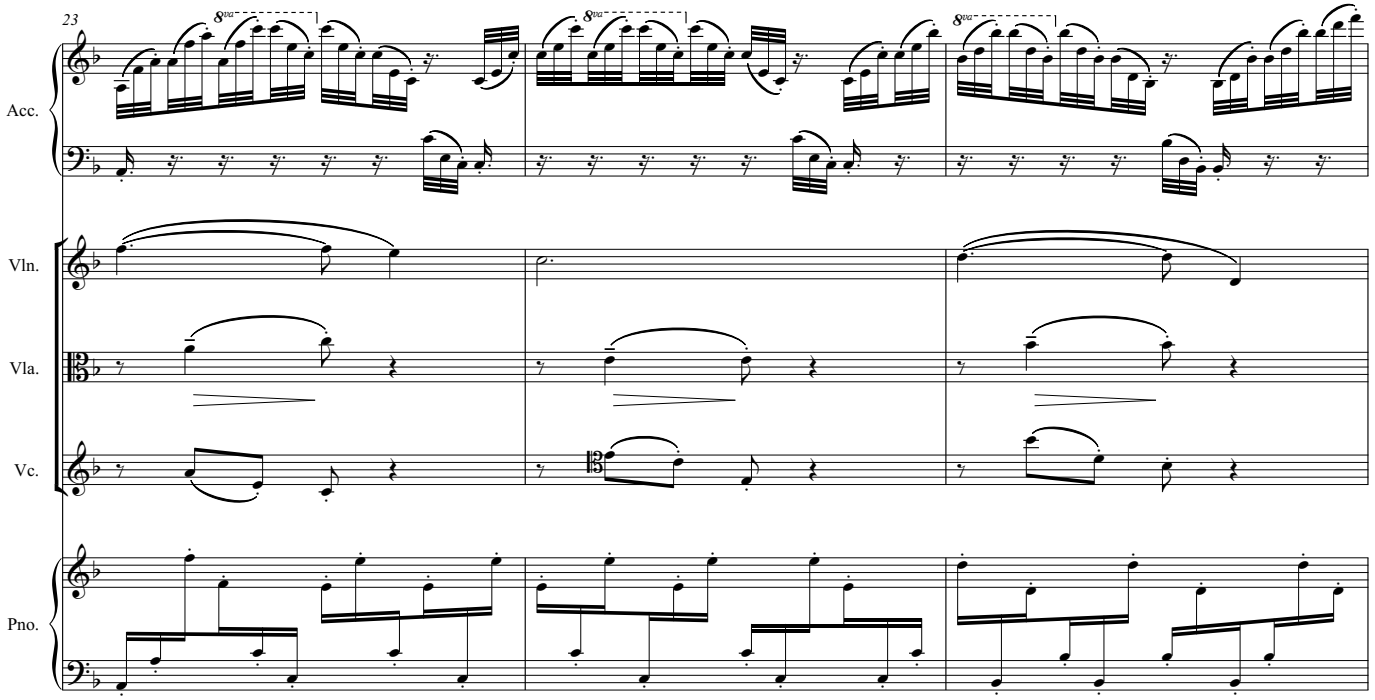

ISBN 979-0-706807-04-1

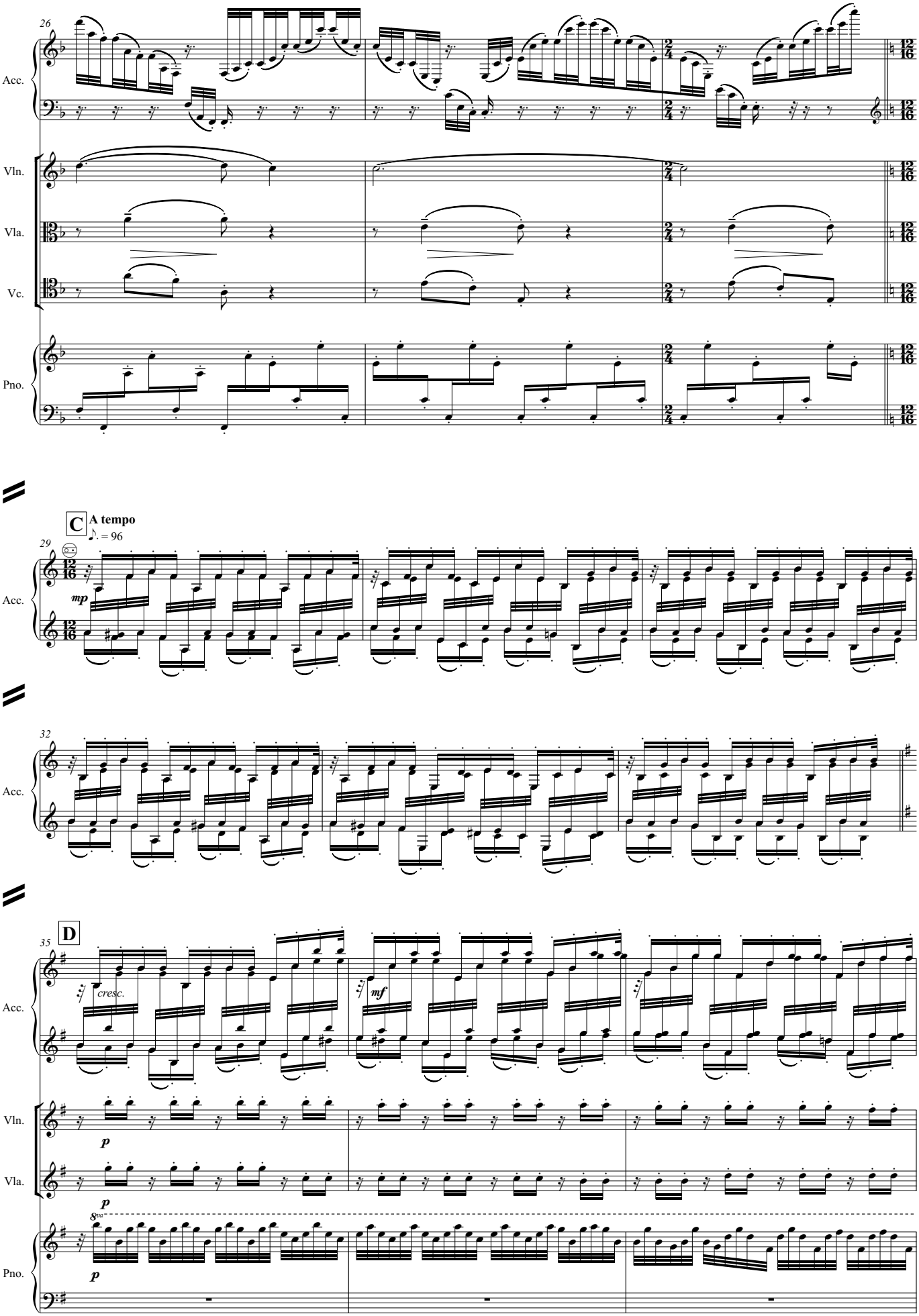

ISBN 979-0-706807-04-1

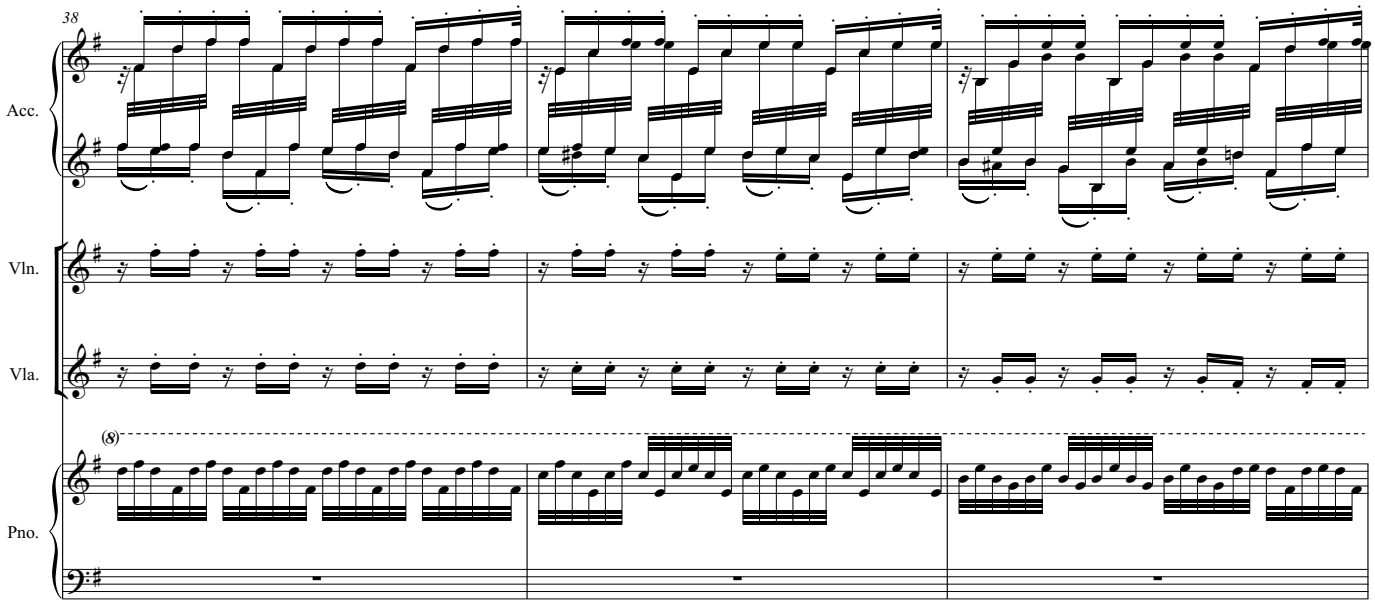

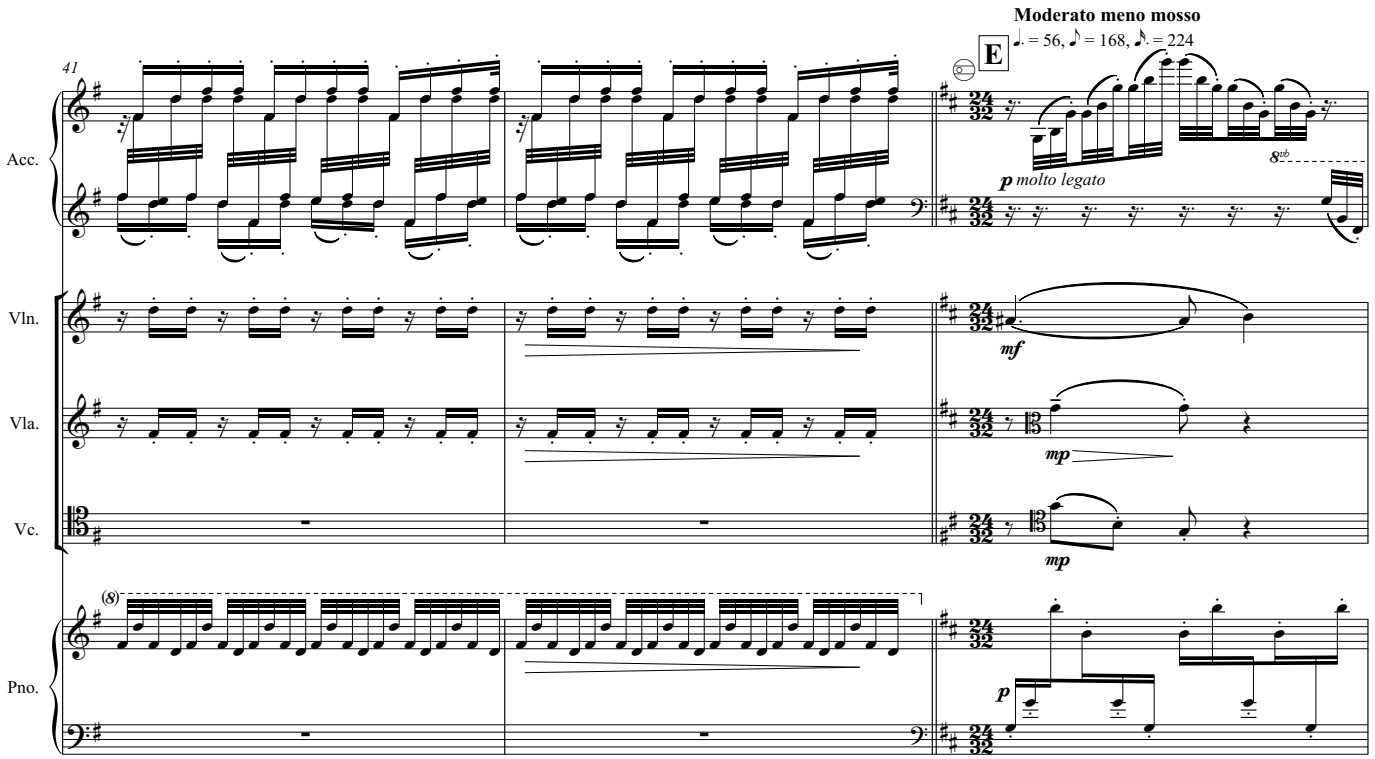

ISBN 979-0-706807-04-1

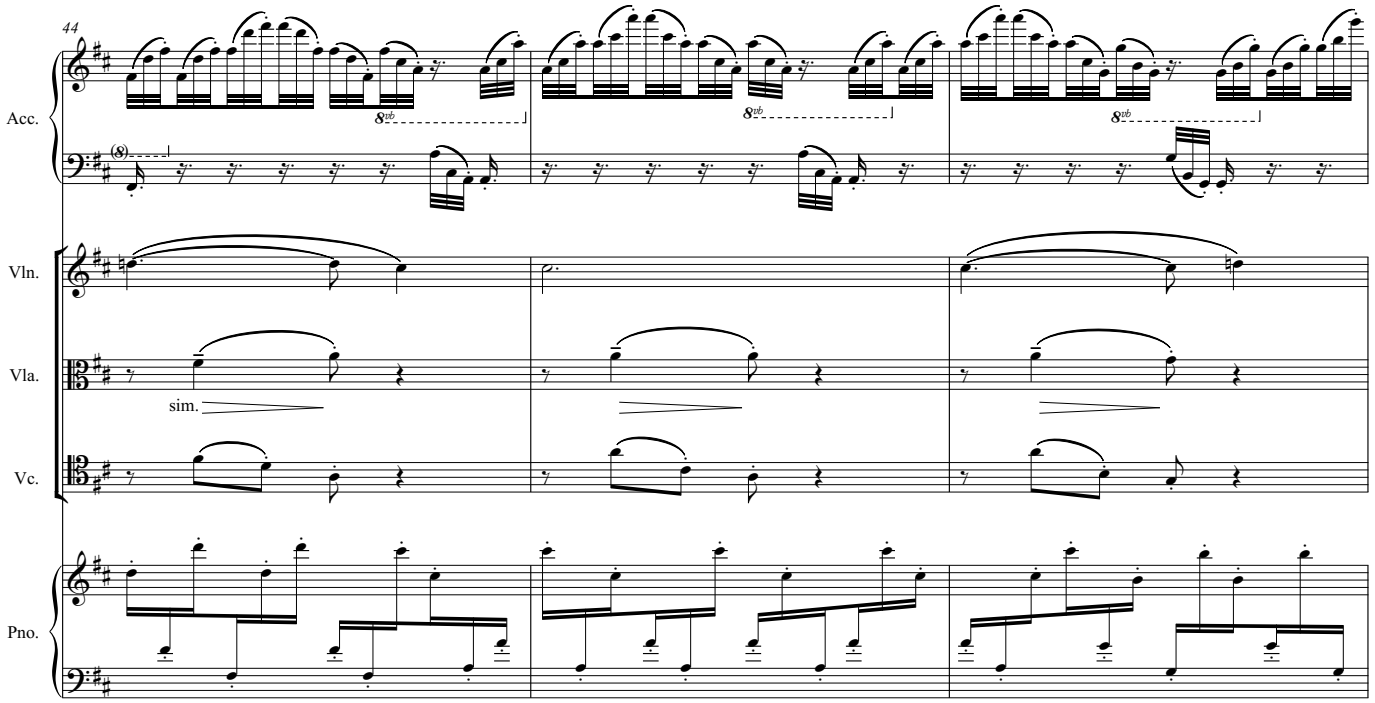

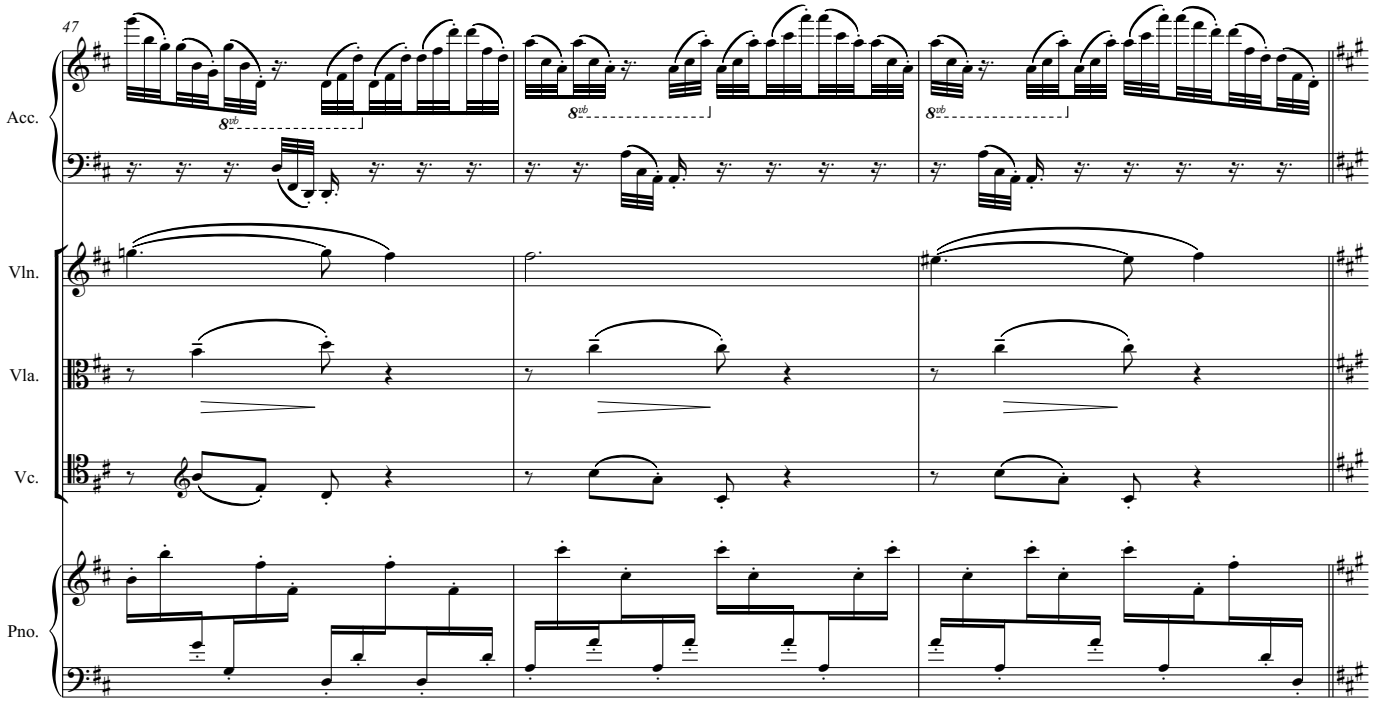

ISBN 979-0-706807-04-1

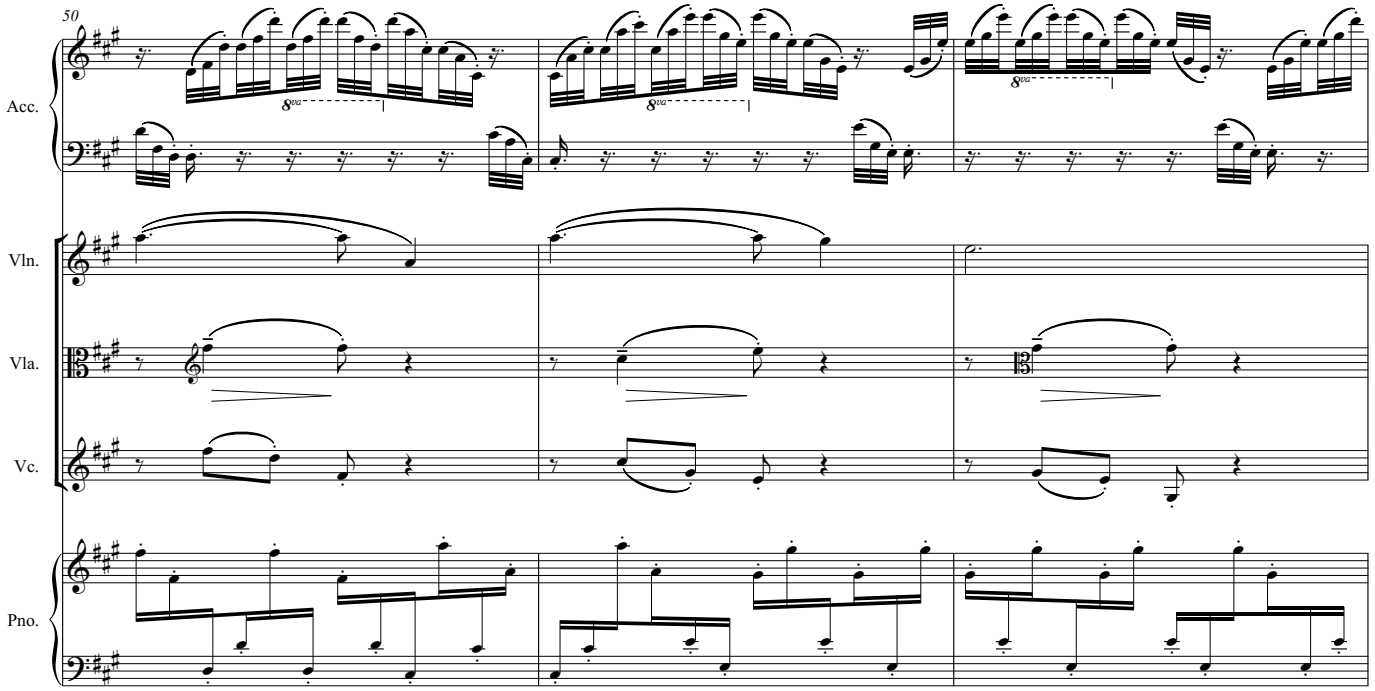

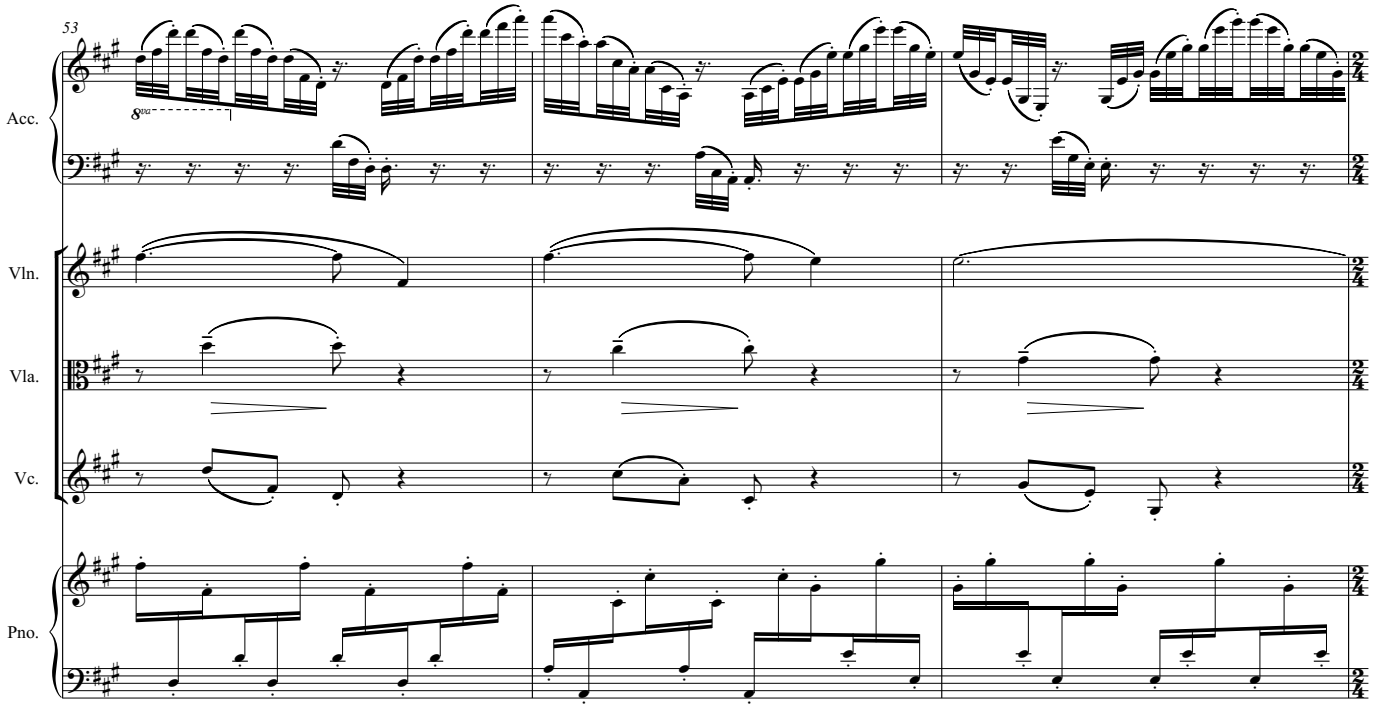

ISBN 979-0-706807-04-1

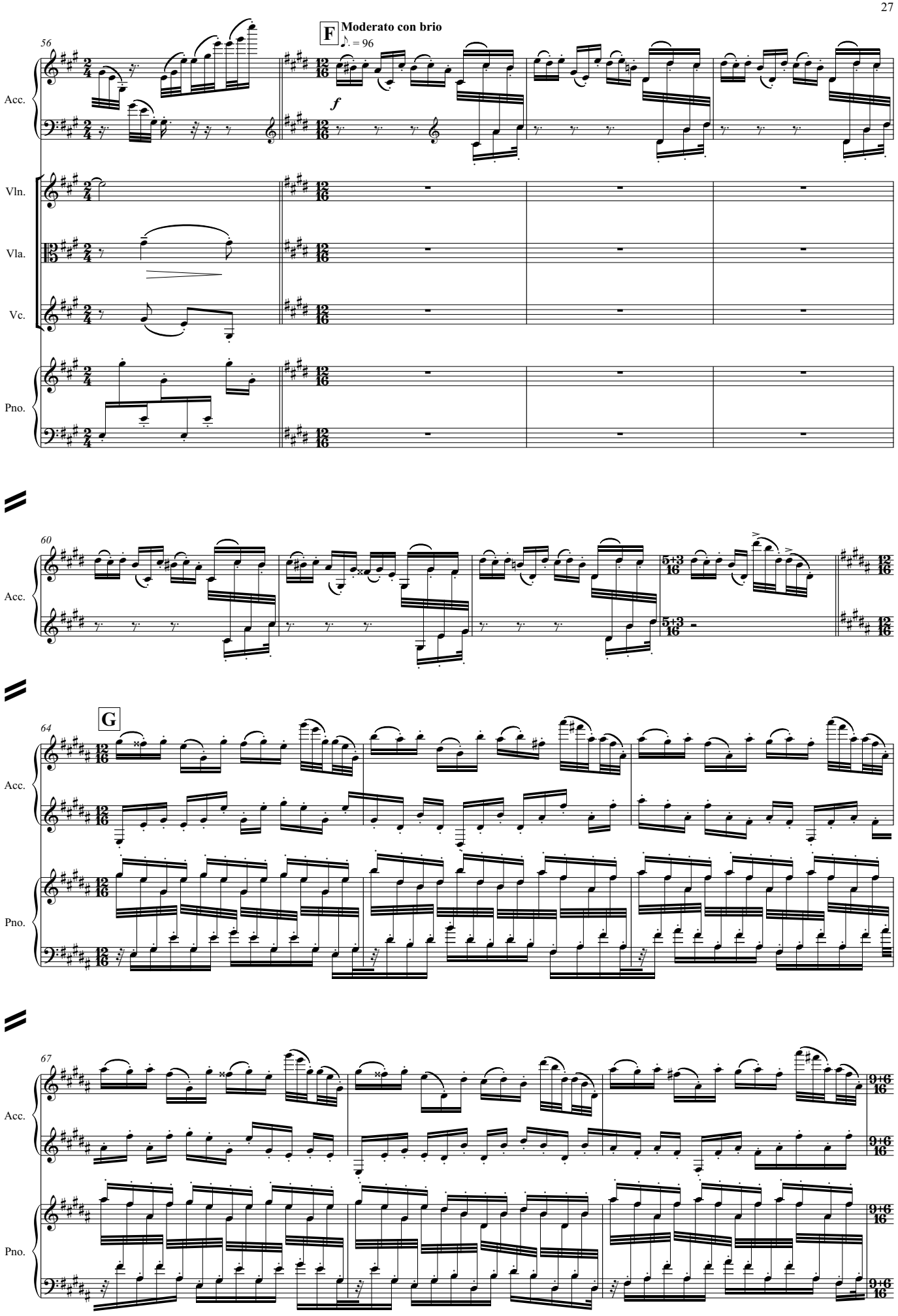

ISBN 979-0-706807-04-1

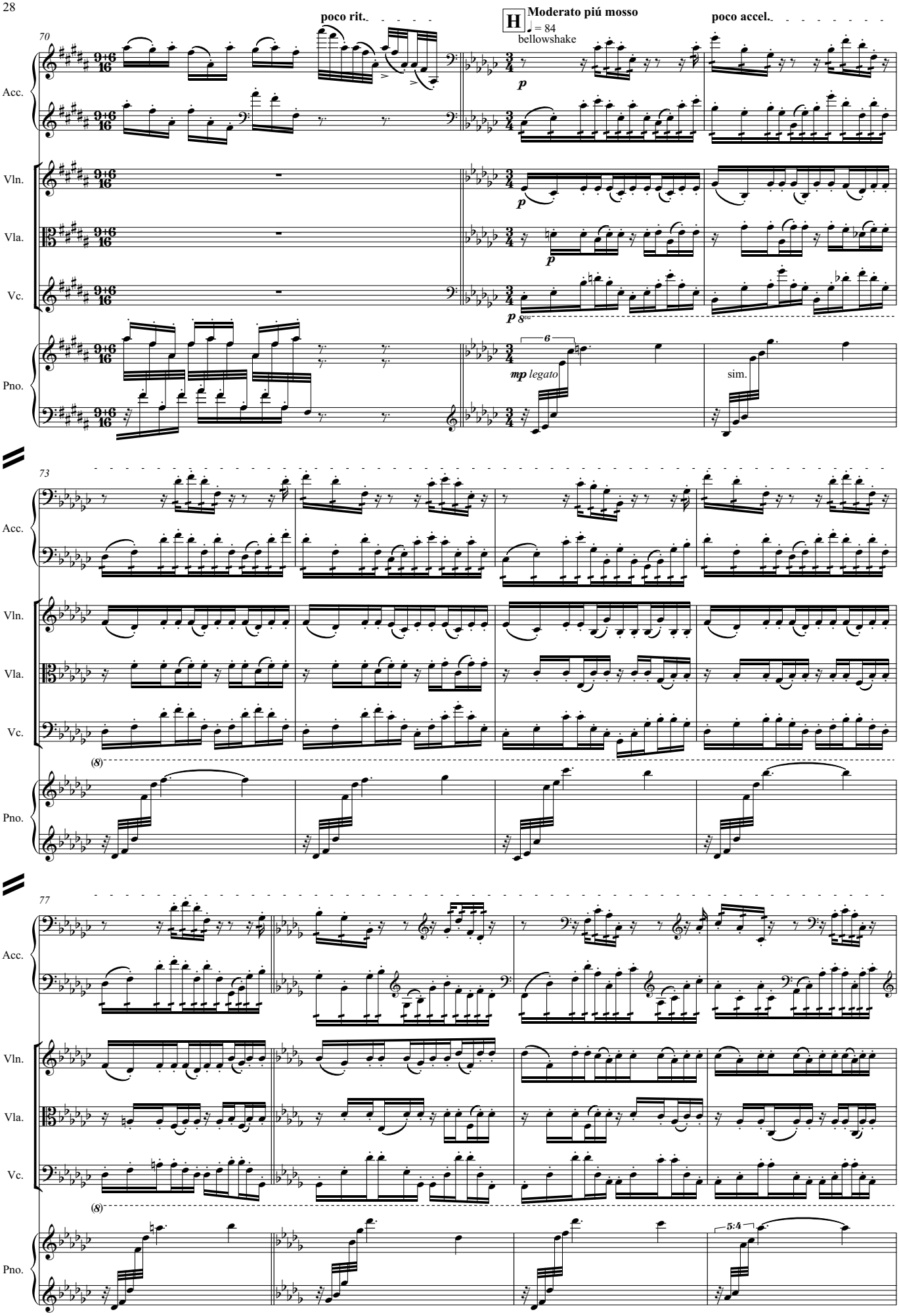

ISBN 979-0-706807-04-1

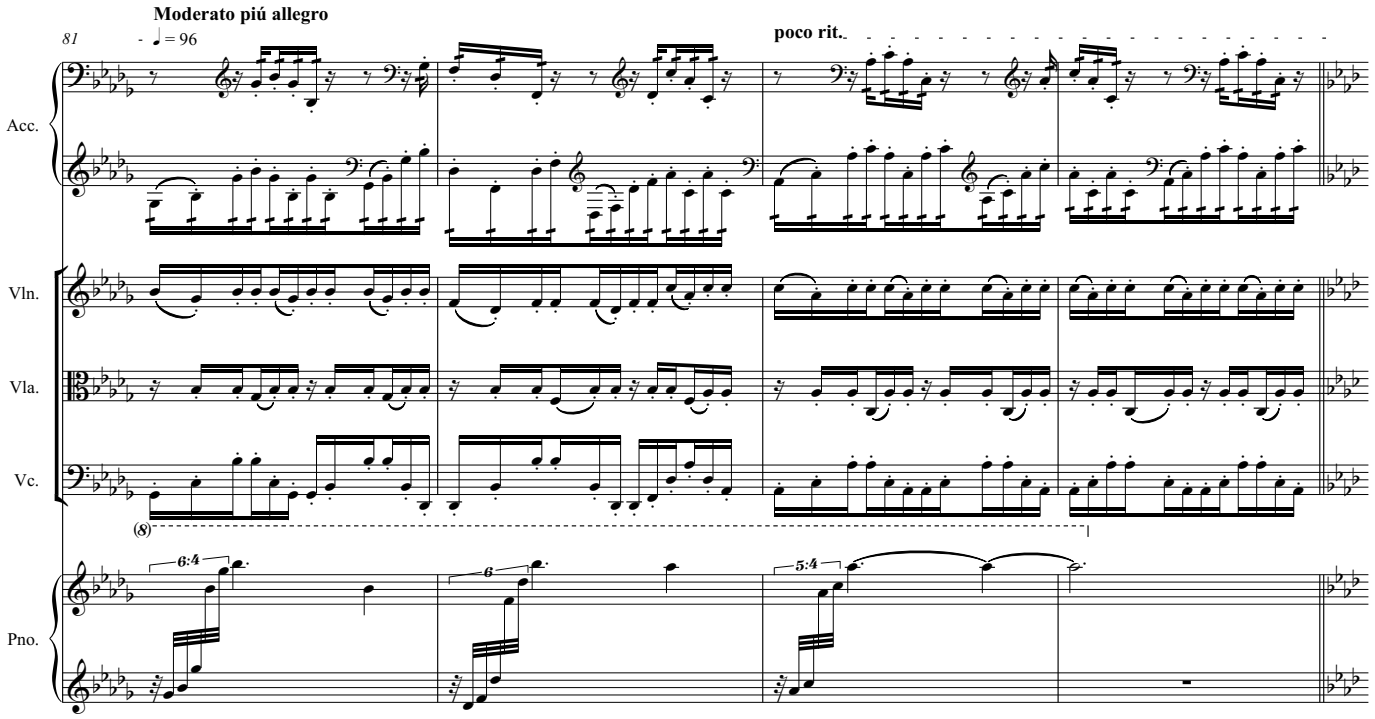

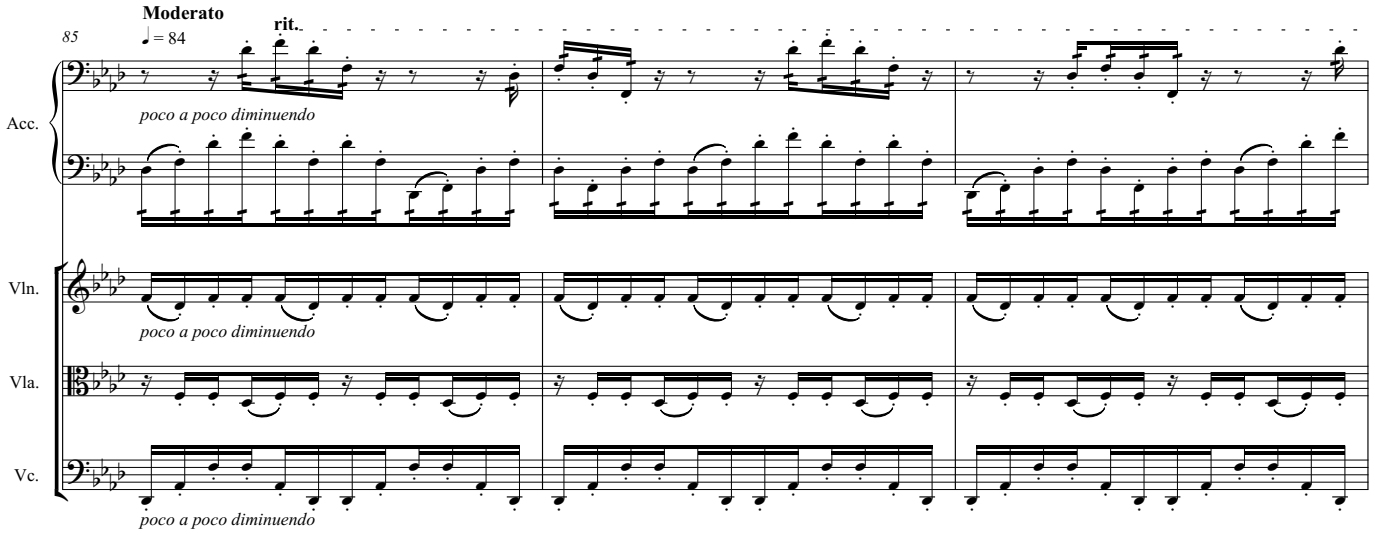

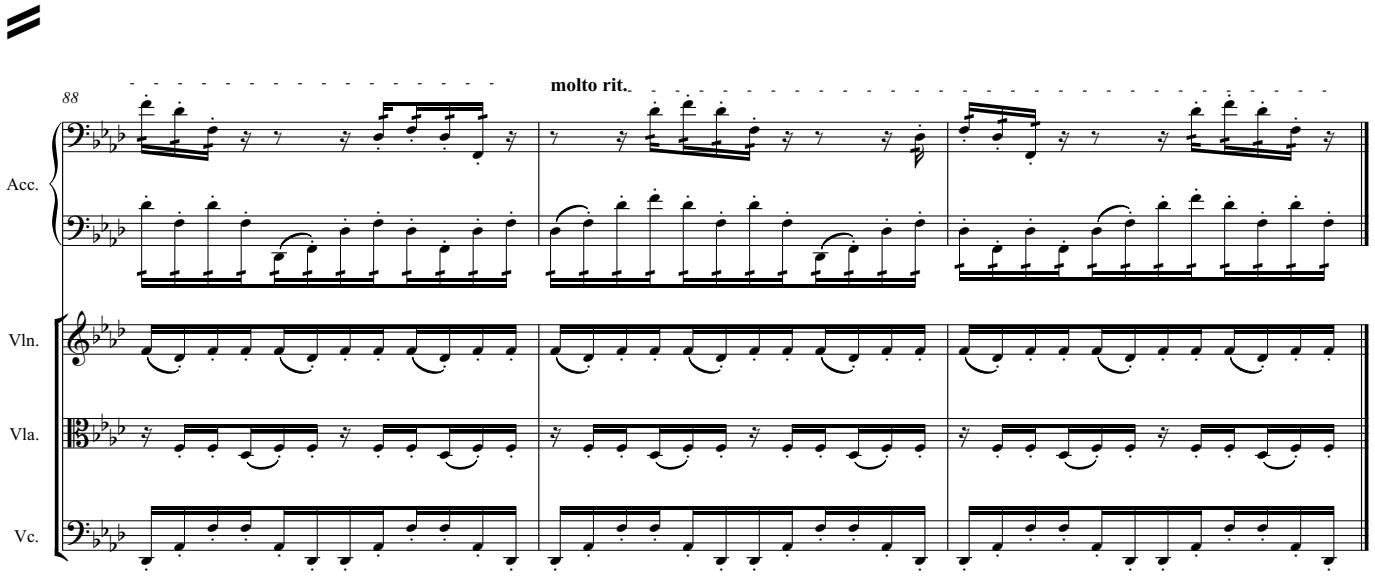

ISBN 979-0-706807-04-1

IV

Menuetto: *Allegro grazioso con espressione*

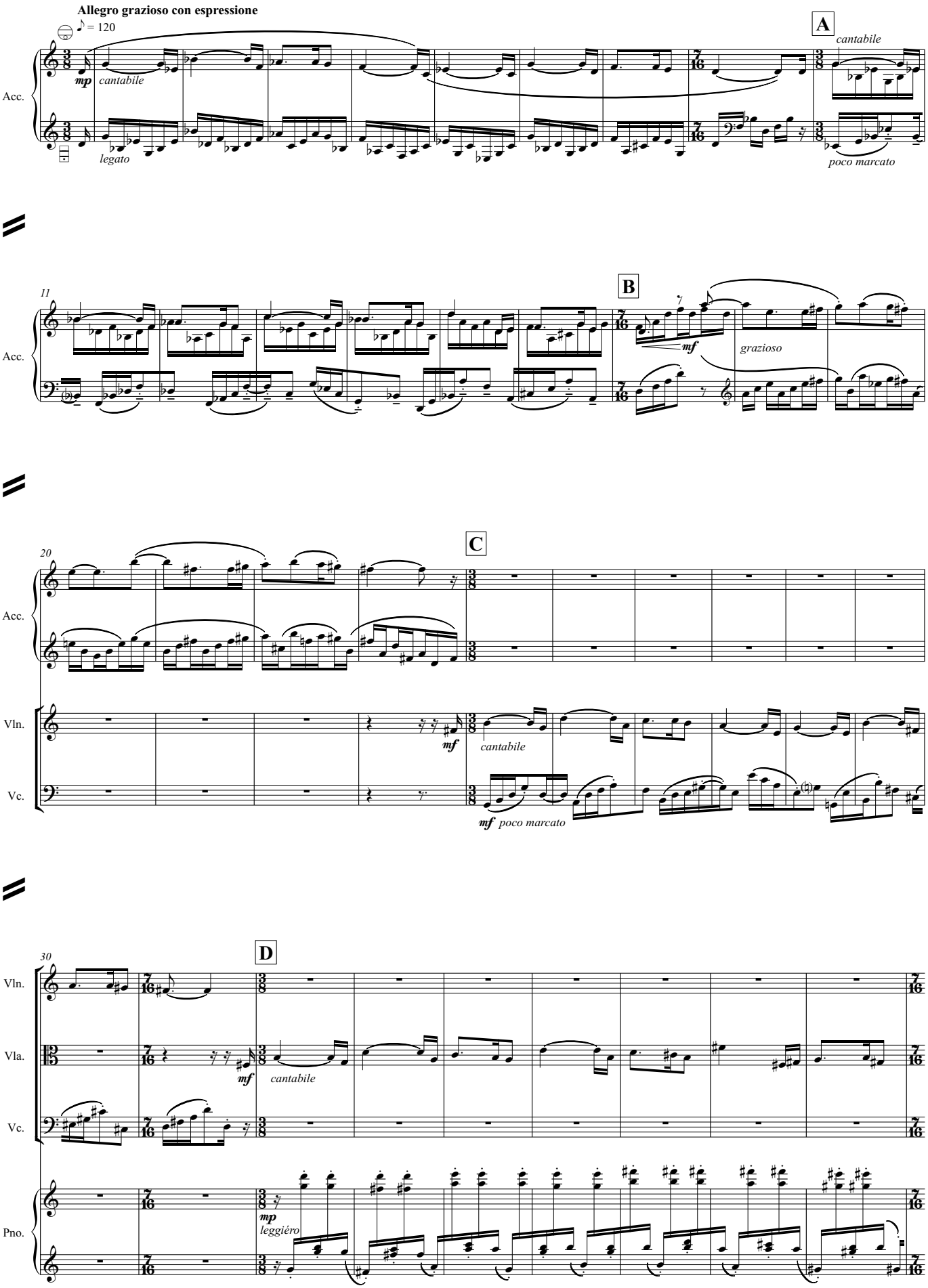

ISBN 979-0-706807-04-1

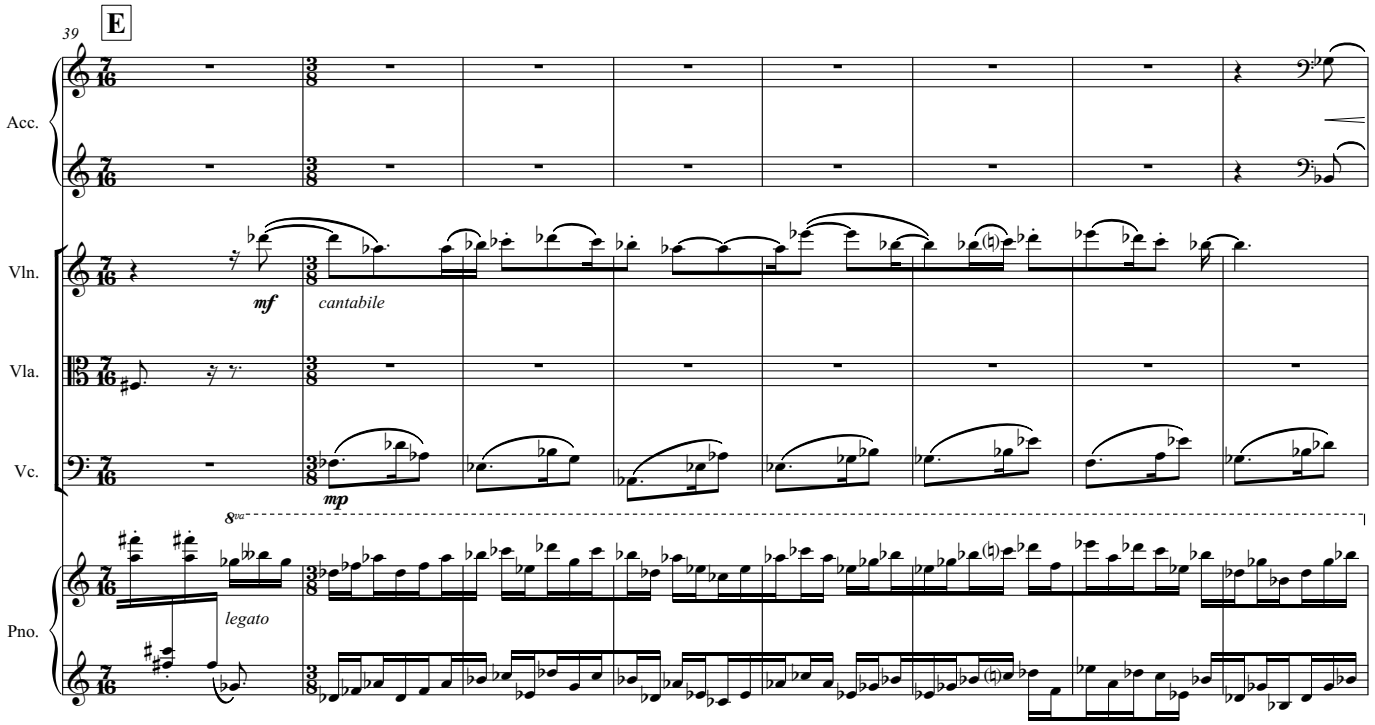

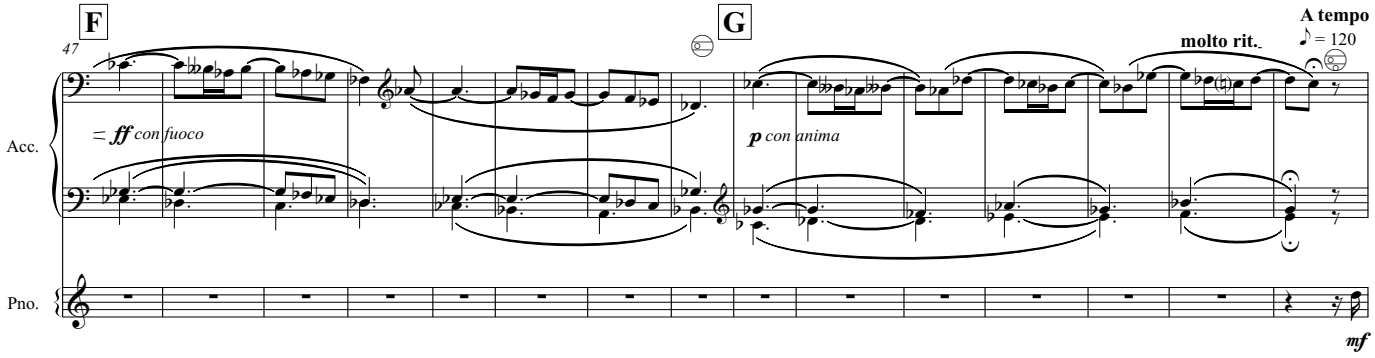

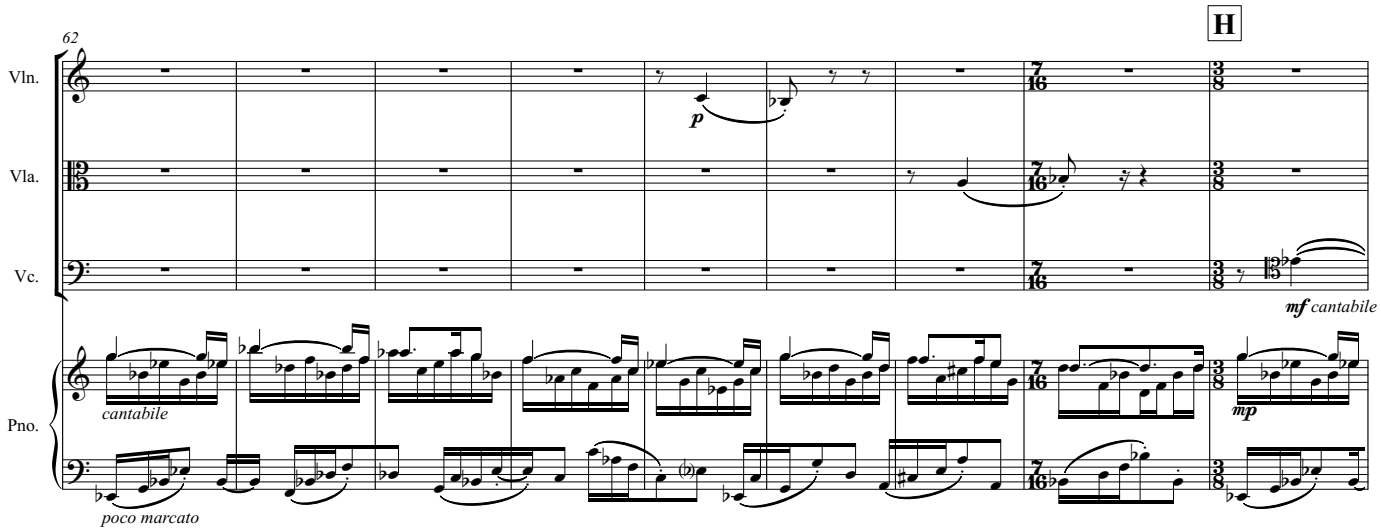

ISBN 979-0-706807-04-1

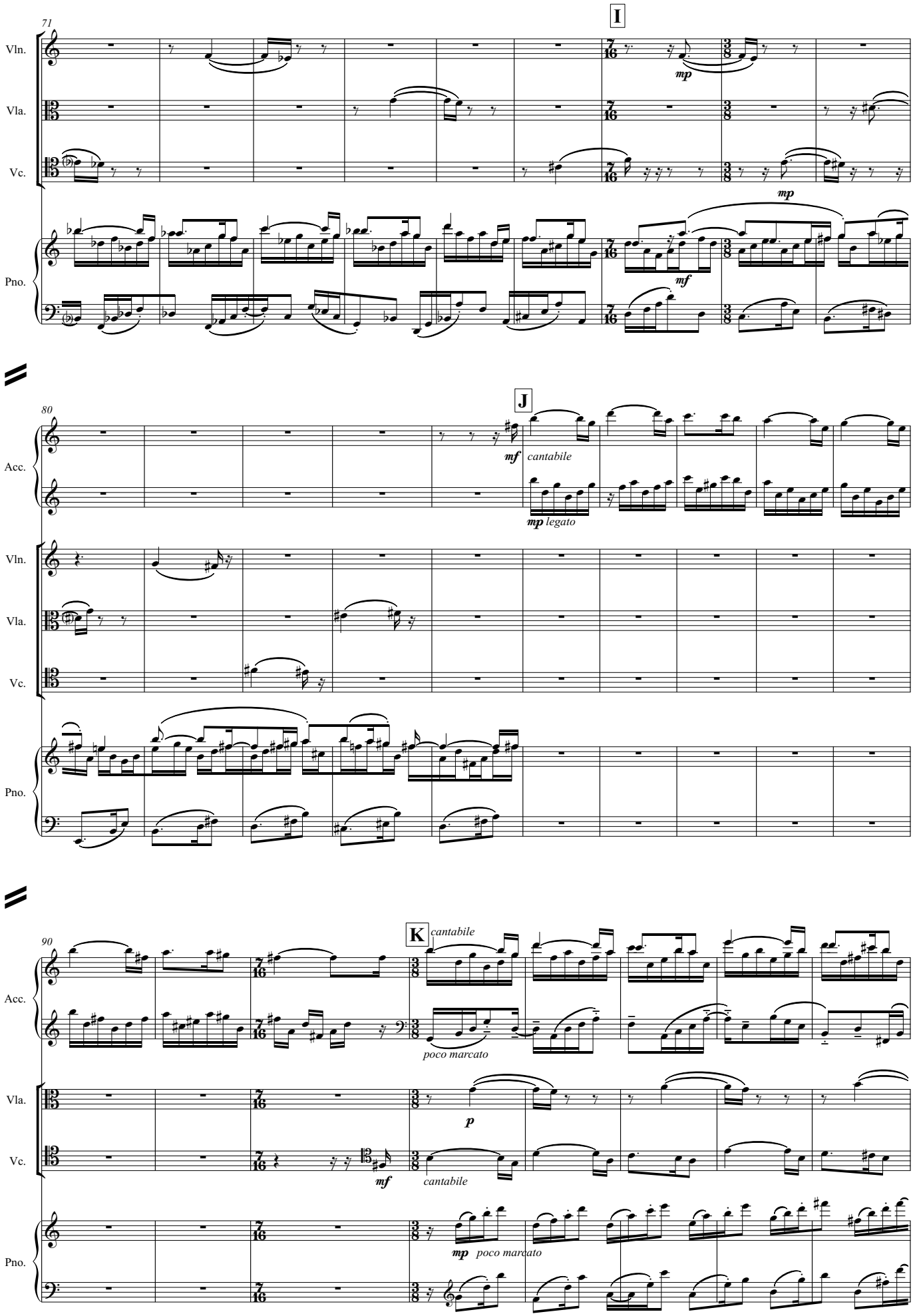

ISBN 979-0-706807-04-1

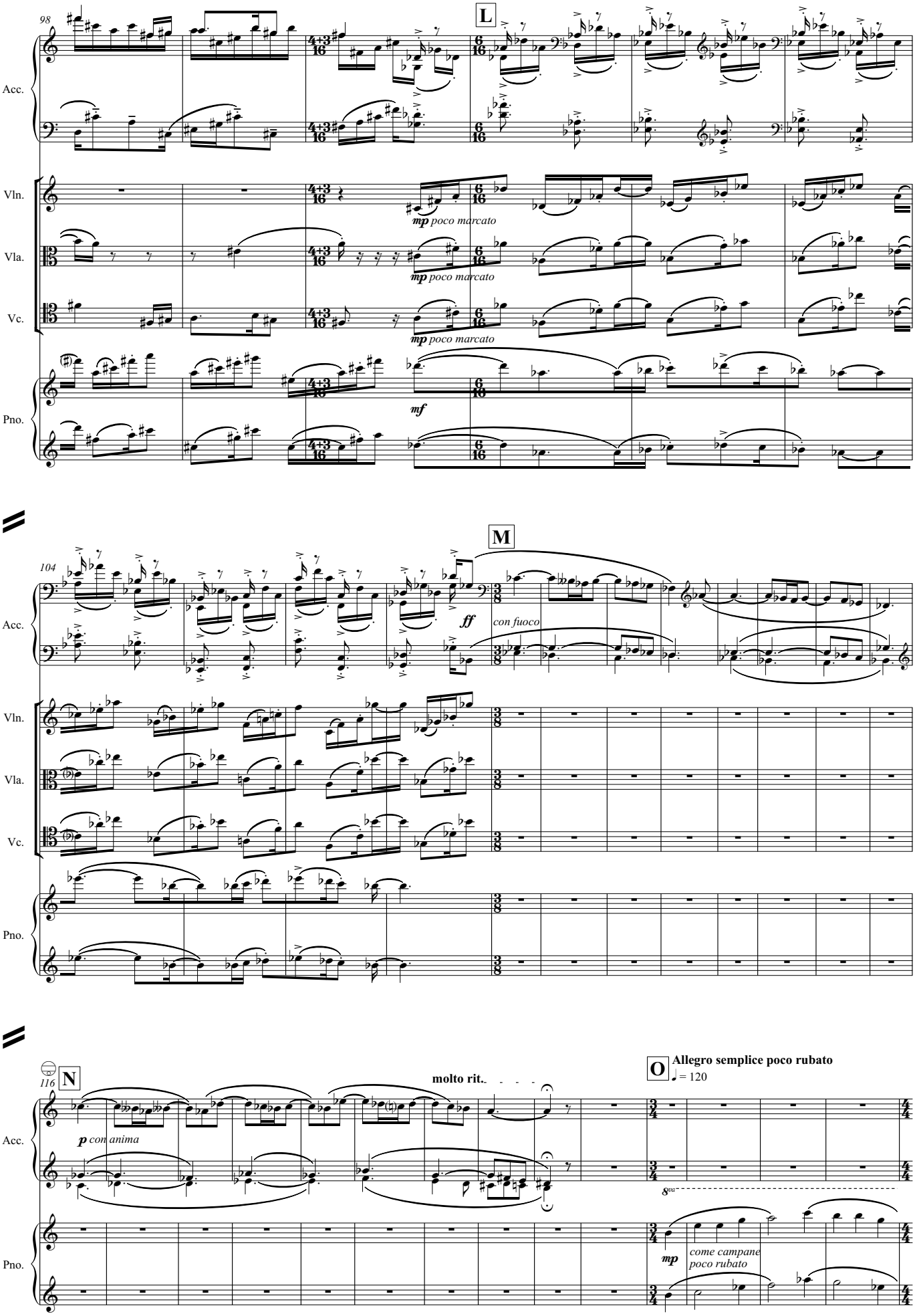

ISBN 979-0-706807-04-1

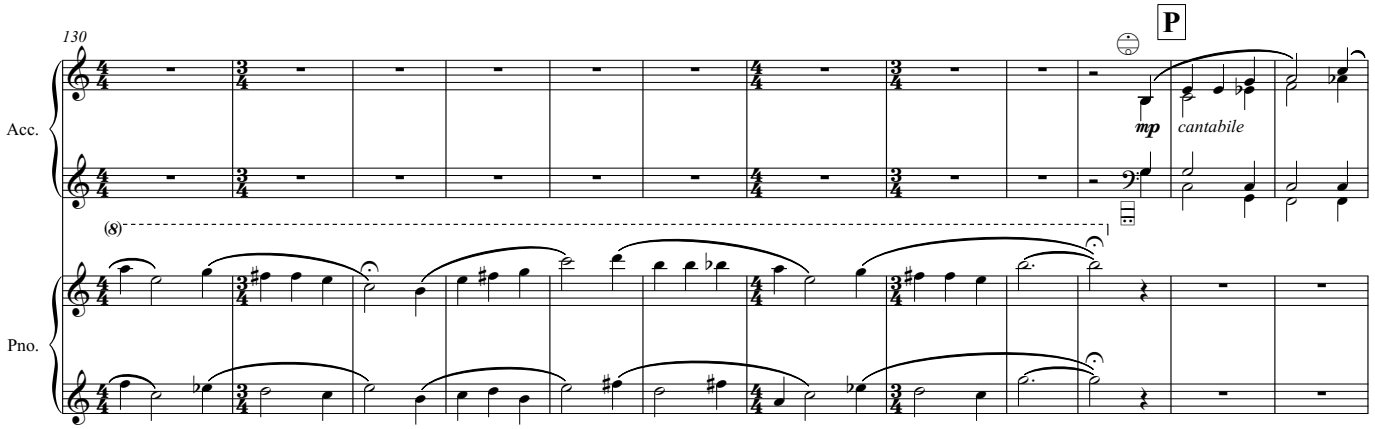

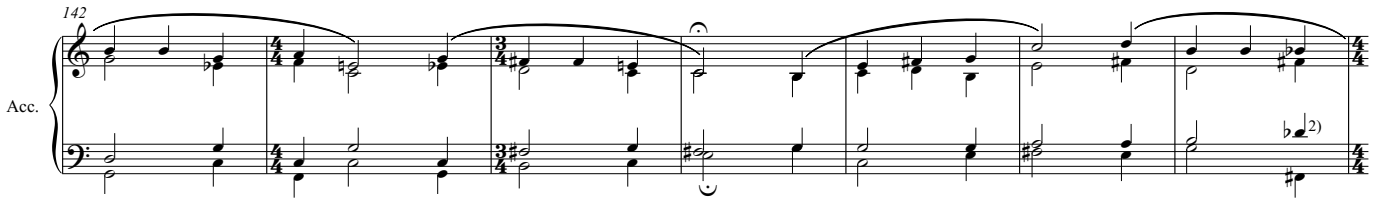

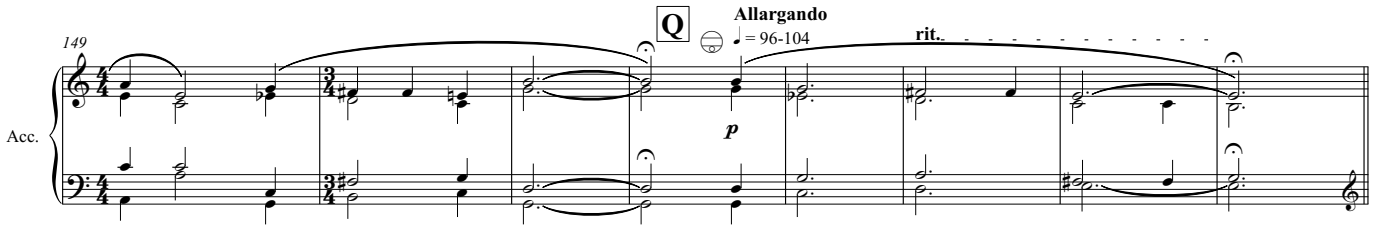

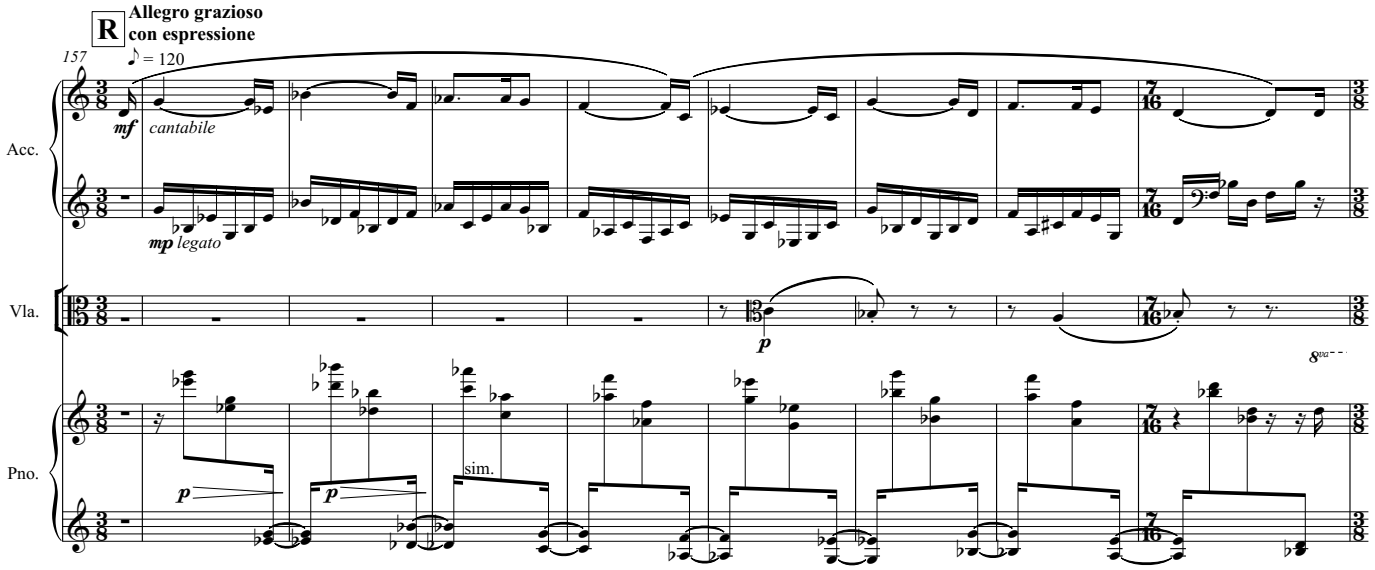

ISBN 979-0-706807-04-1

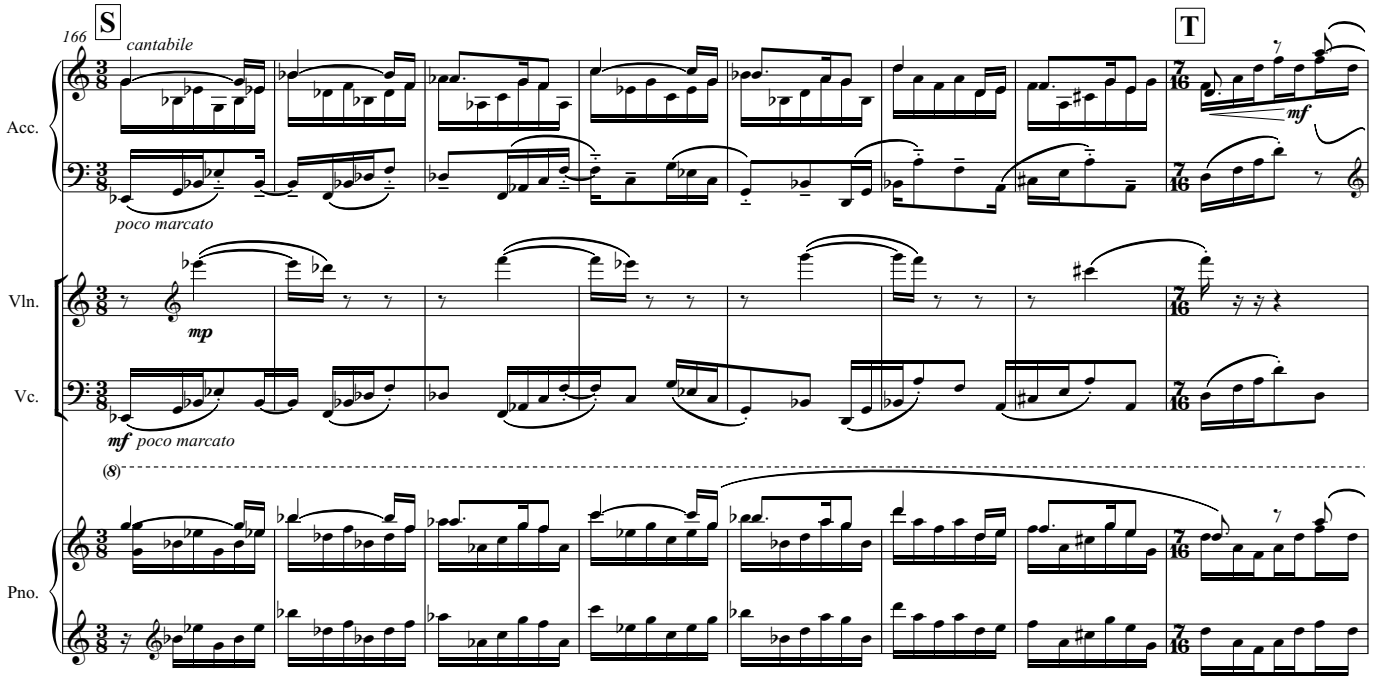

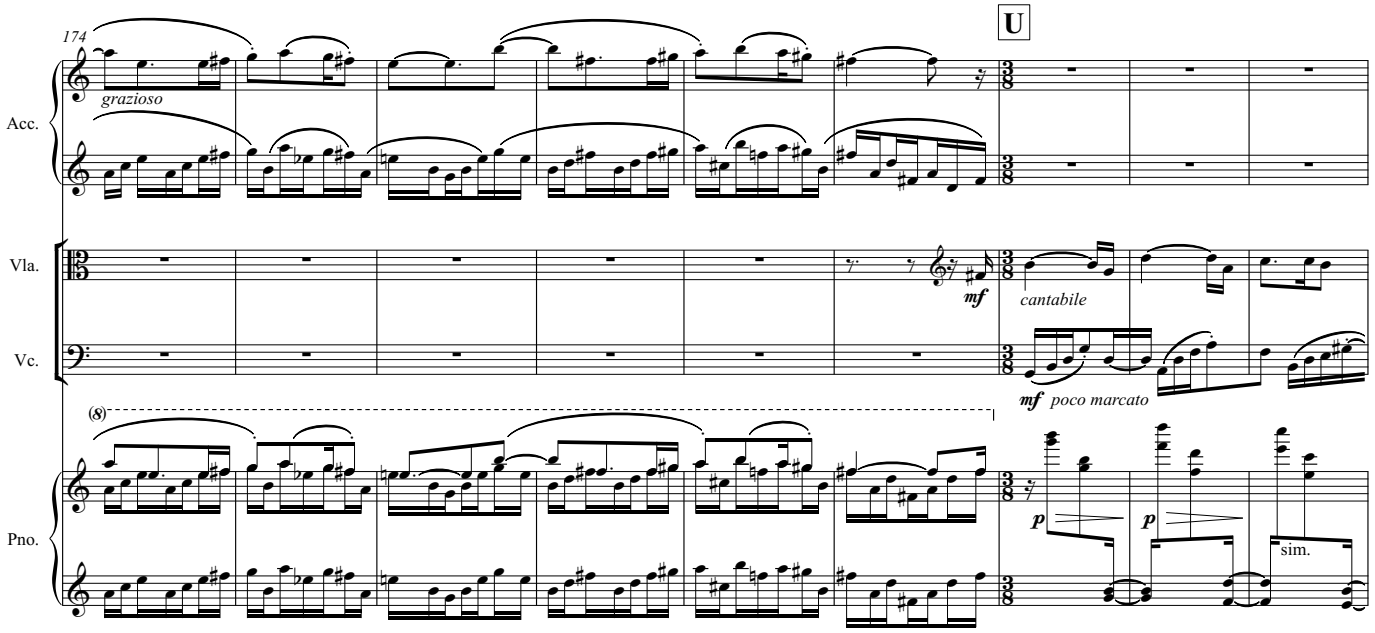

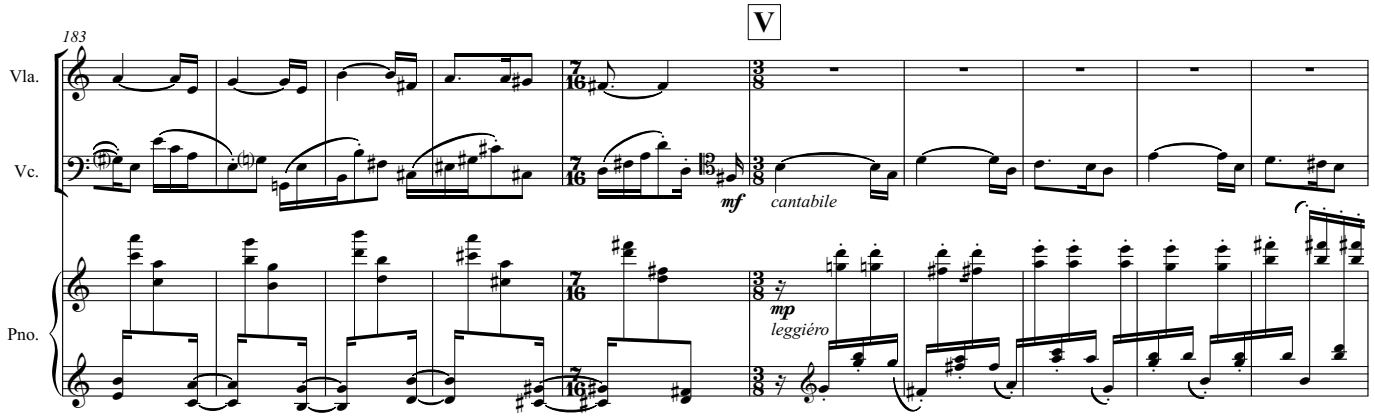

ISBN 979-0-706807-04-1

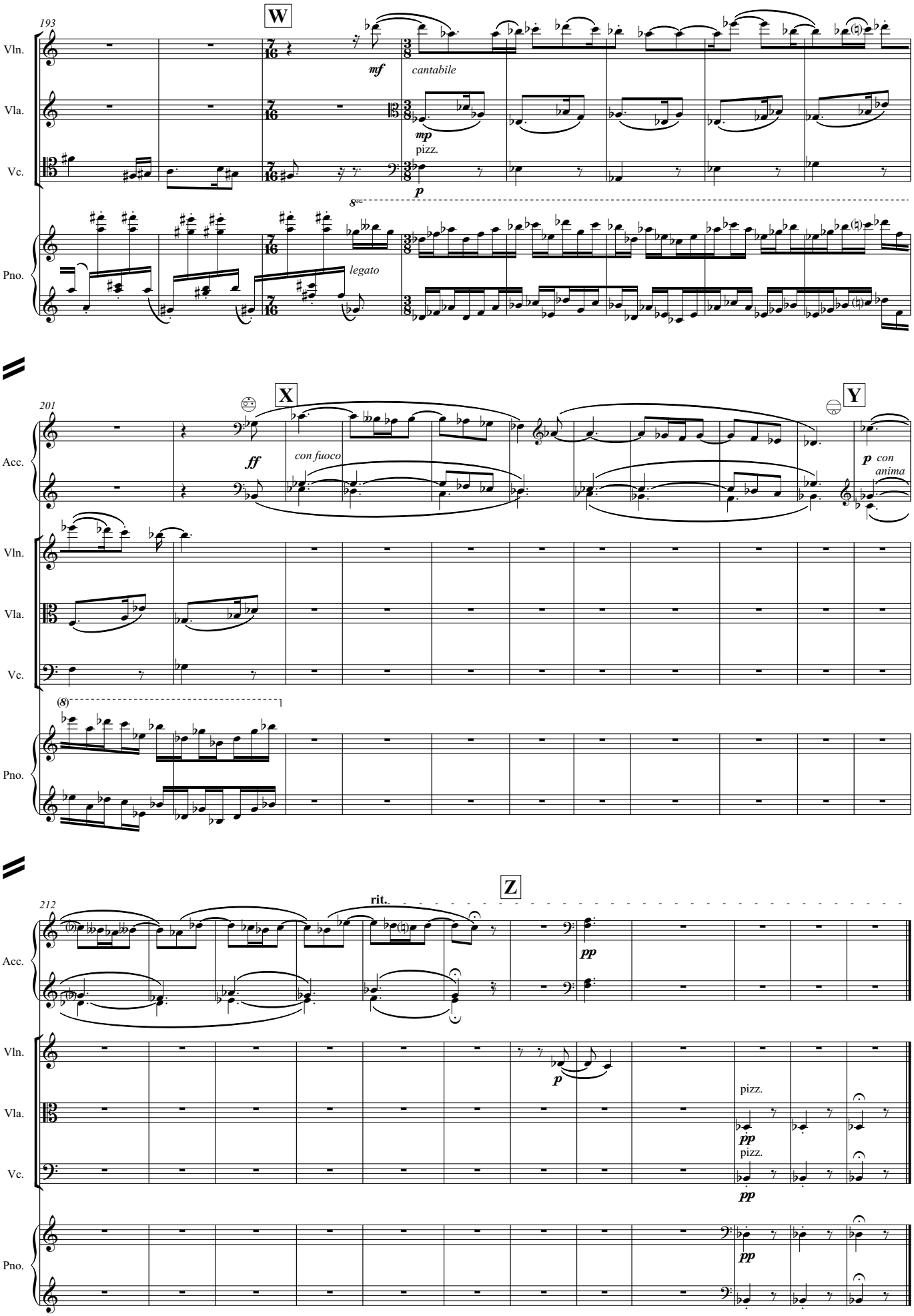

ISBN 979-0-706807-04-1

V

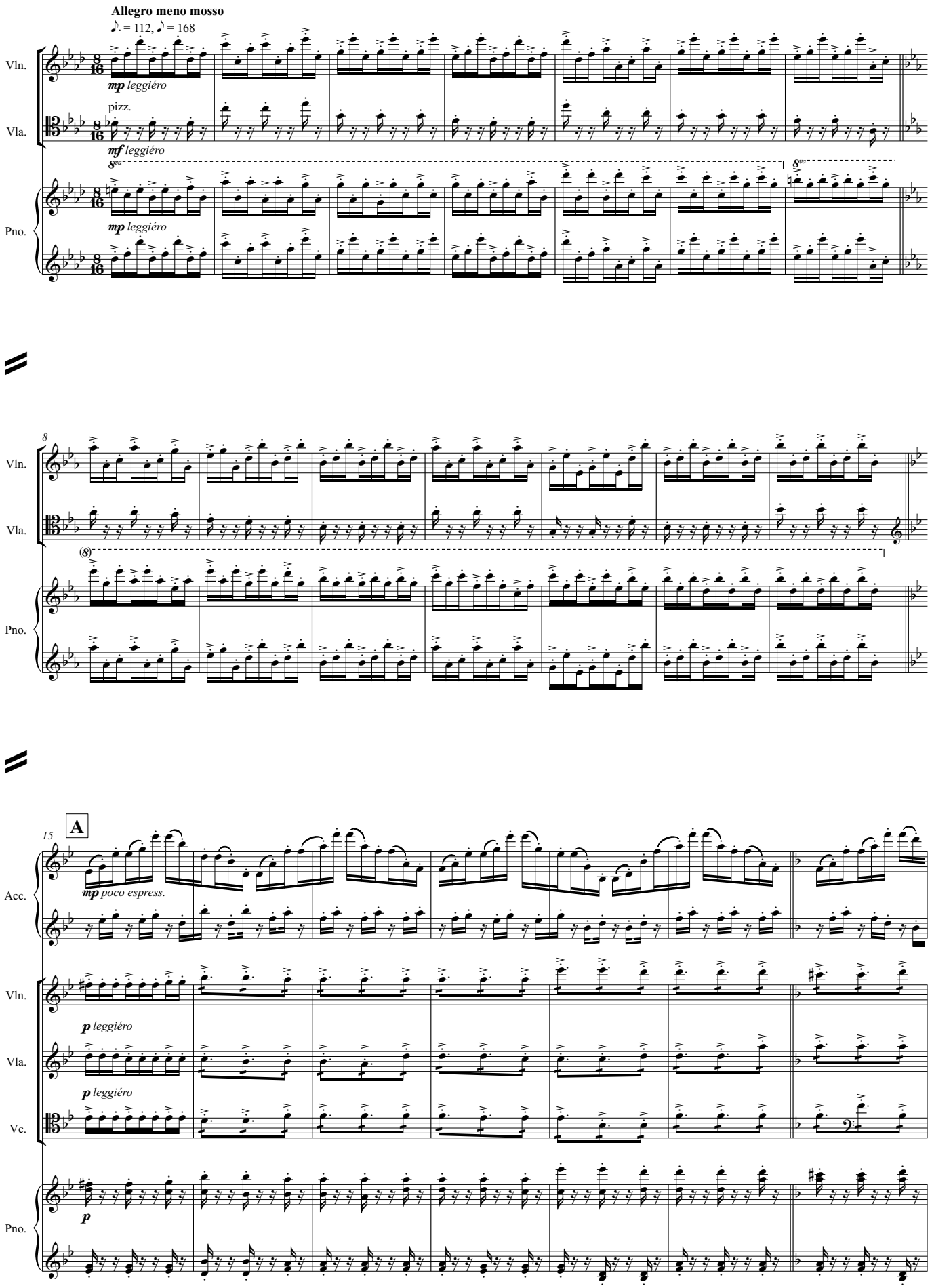

ISBN 979-0-706807-04-1

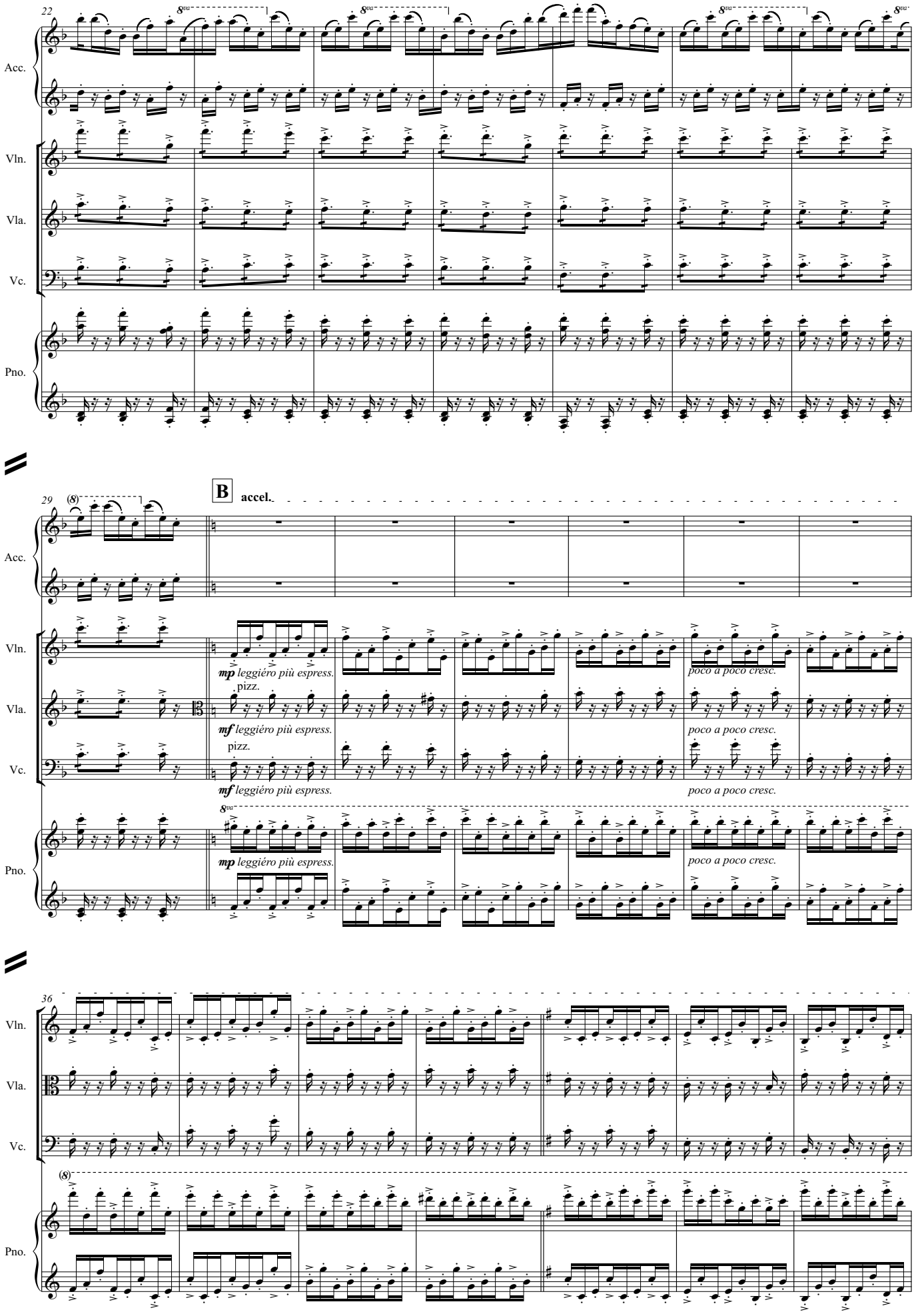

ISBN 979-0-706807-04-1

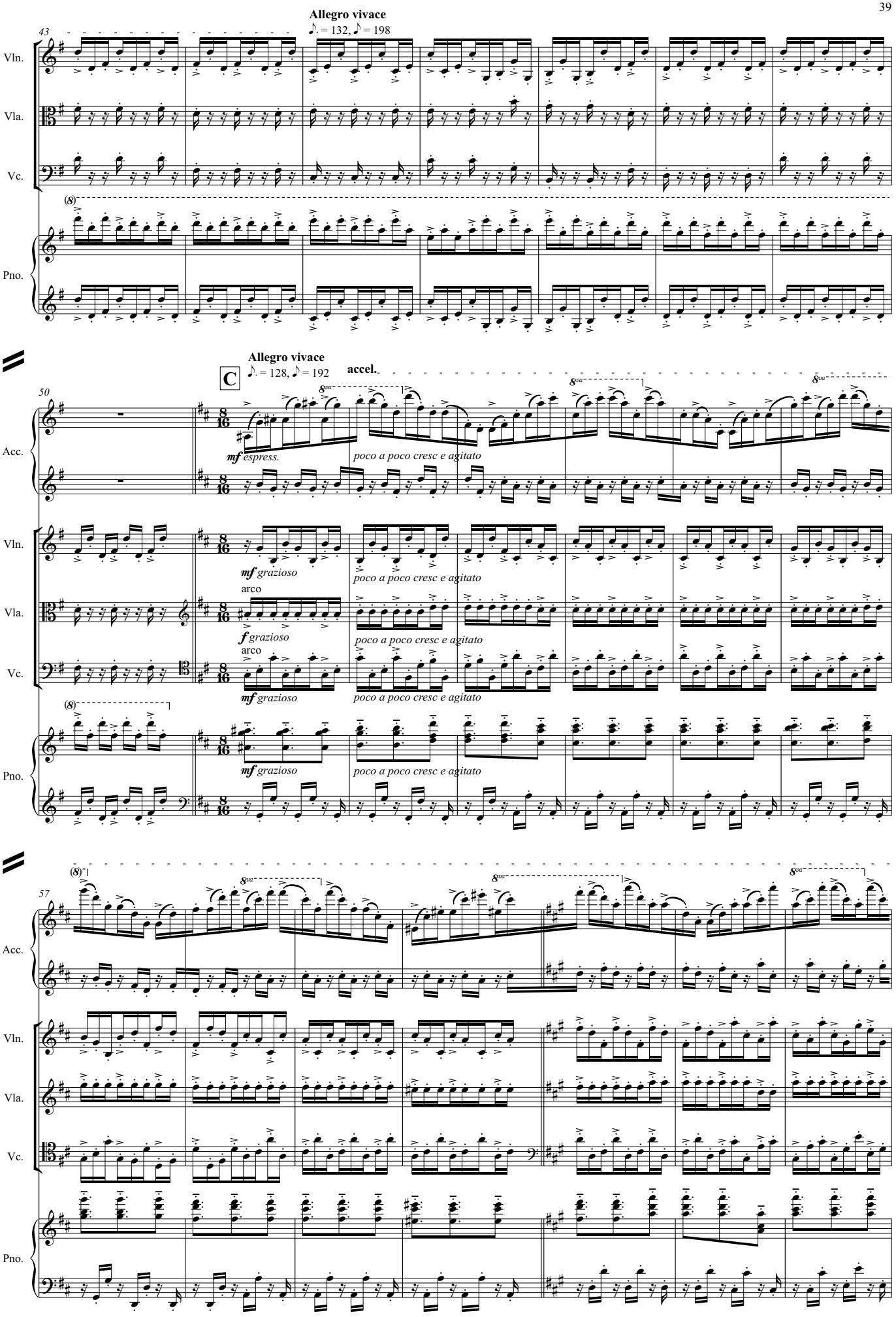

ISBN 979-0-706807-04-1

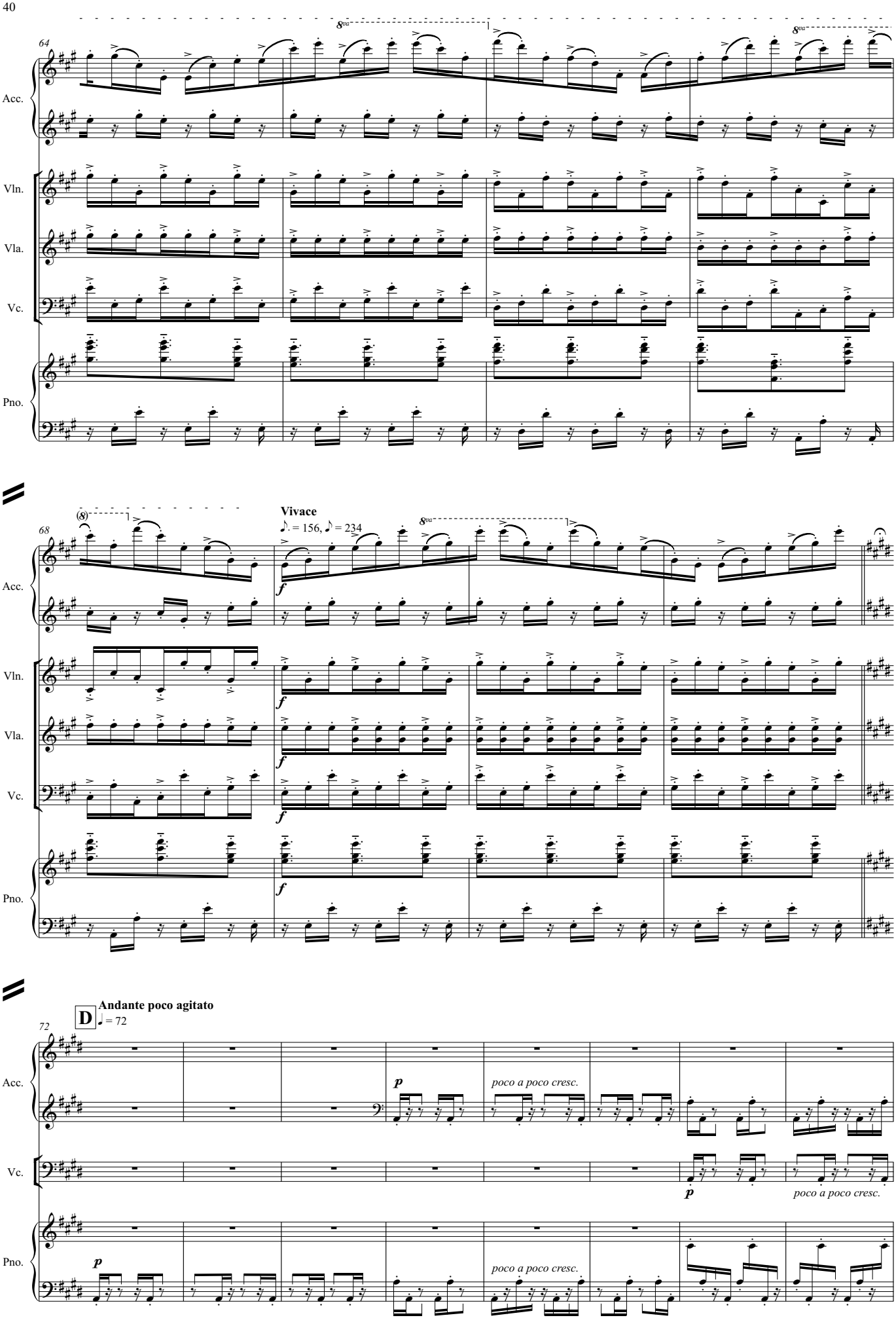

ISBN 979-0-706807-04-1

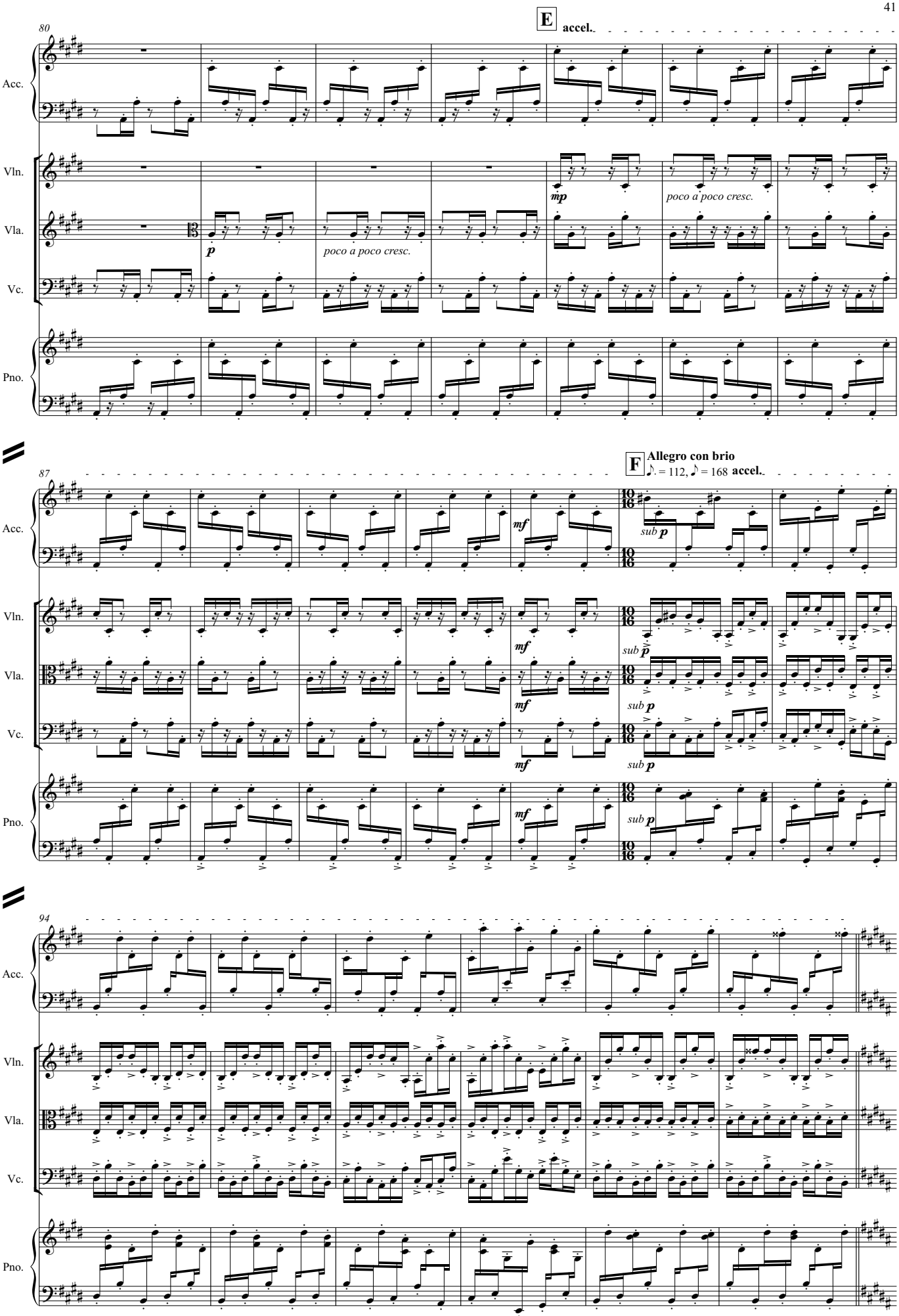

ISBN 979-0-706807-04-1

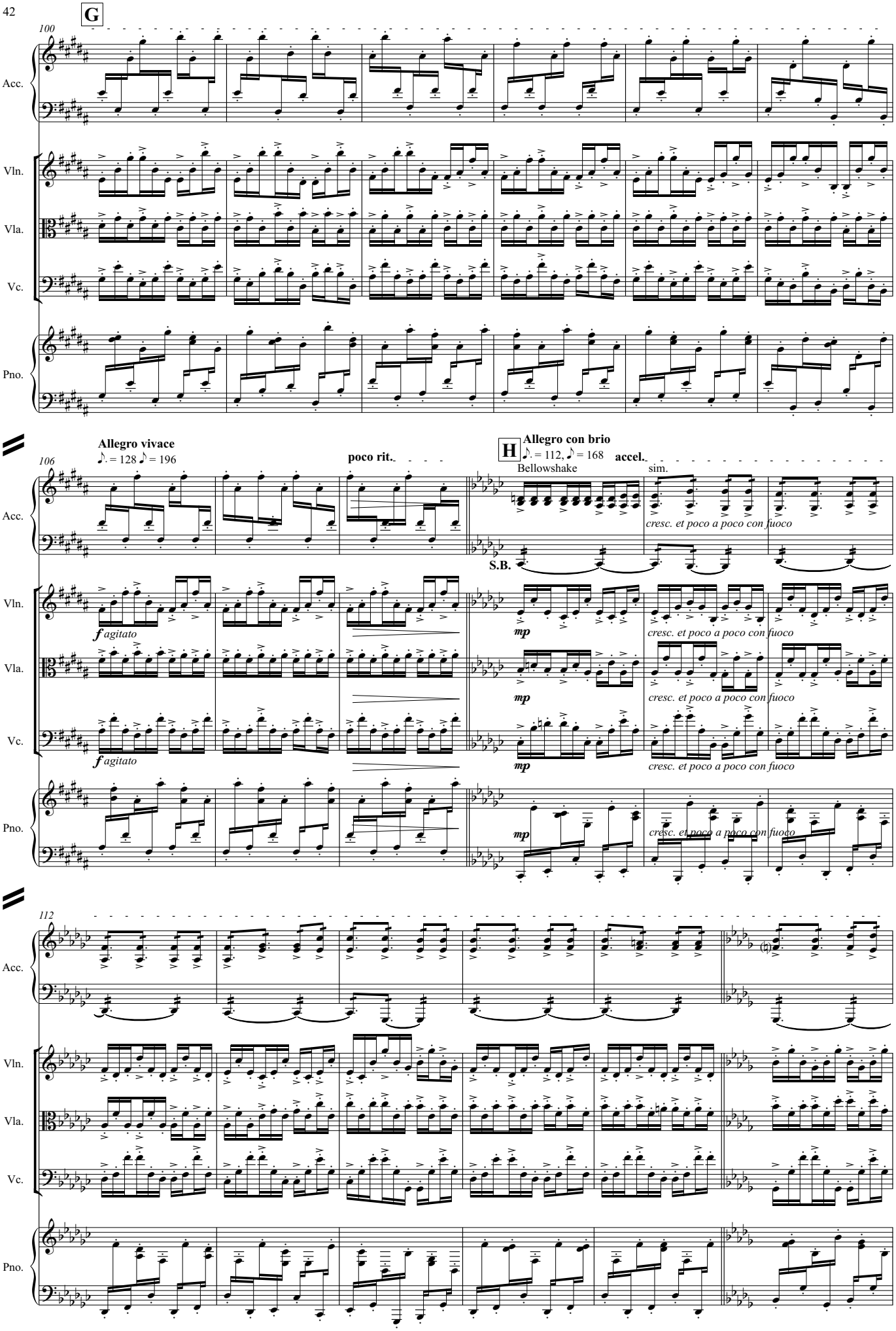

ISBN 979-0-706807-04-1

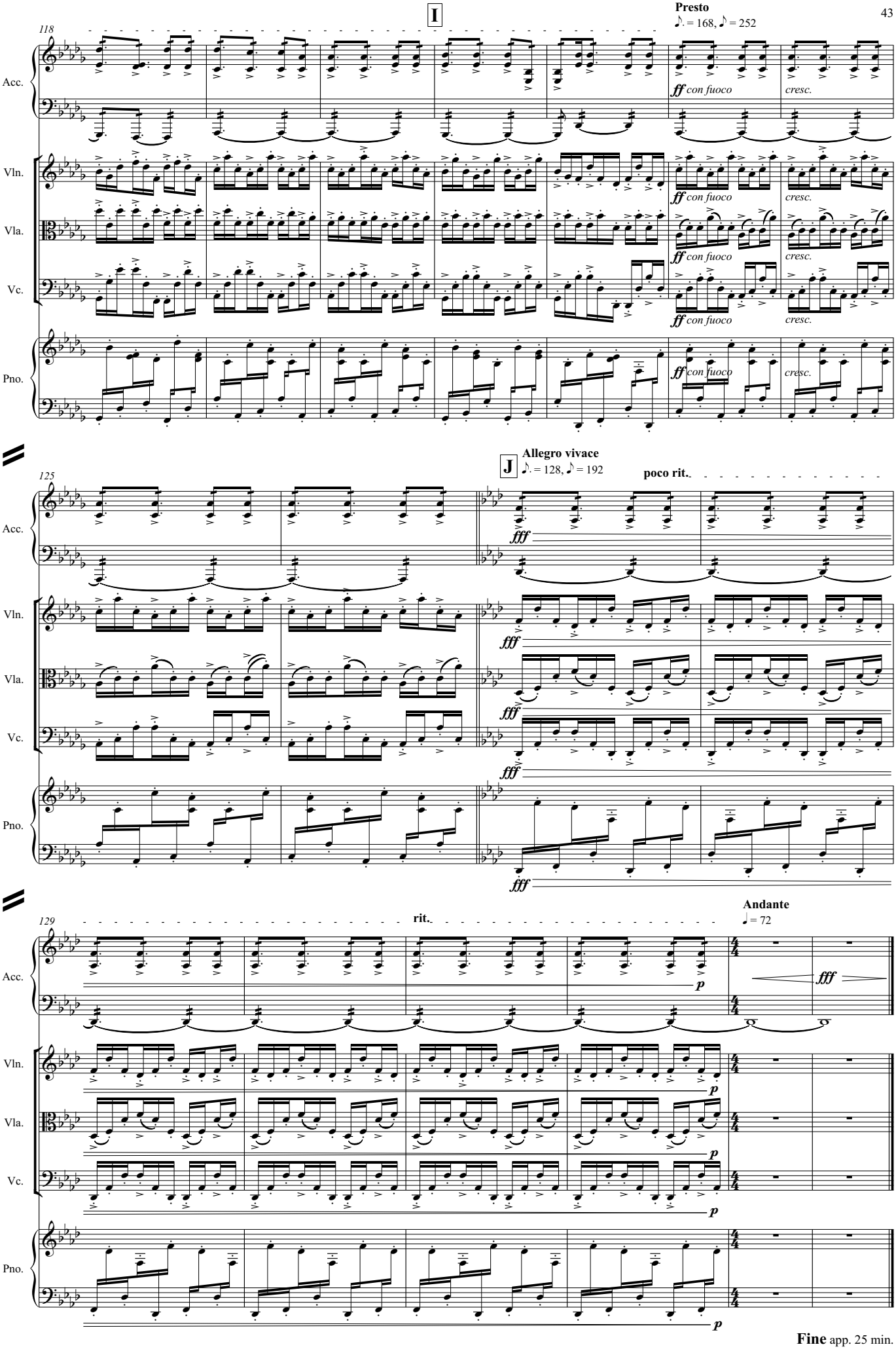

Fine app. 25 min.

ISBN 979-0-706807-04-1