

Concerto for recorder and organ

per flauto dolce e organo

I

Allegro vivace

Allegro vivace

$\text{♩} = 216, \text{♩} = 72$

1)

Martin Lohse 2022

dedicated to Doppler Duo

Supported by The Danish Arts Foundation

Soprano

1) Nontransposing score, with flauto soprano sounding an octave higher

Martin Lohse © All rights reserved

ISBN 979-0-706837-03-1 Mirror Music 1-09-24008

Allegro più mosso

17 **B** $\text{♩} = 192, \text{♩} = 96$ **C** 18

p

39

45

51 **D** **Allegro vivace** $\text{♩} = 216, \text{♩} = 72$

poco rit. *f*

56

61 **E**

64

67

70

73 *rit.*

76 **F** **Allegro vivace** ♩ = 216, ♩ = 108
mp

80 **G**

84

88

92 *poco rit.* **H** **Allegro vivace** ♩ = 216, ♩ = 72
mf

96

100 *rit.* muta in Fl. s. in Do

Allegro vivace

105 **I** ♩ = 216, ♩. = 72 **J** poco rit. . . .

Allegro vivace

♩ = 216, ♩. = 72

Flauto dolce
soprano in Do

120 **K**

125

129

132 rit. . . .

II

Allegro

Allegretto

♩ = 124

A

Flauto dolce contralto in Sol ¹⁾

1) Optionally flauto tenore

48 D

53

58

61 (muta in Fl. a.
in Sol)

III
Largo

Adagietto

♩ = 76

Flauto dolce contralto in Sol ¹⁾

A

3

mp

13

23

mp

muta in Fl. t.
in Do

33

B Flauto dolce tenore in Do

4

mp

41

C

46

51

56

1) Optionally flauto soprano

61 D

66

71 E 4 F

79

84 G

89

94 muta in Fl. a.
in Sol H 20

IV
Vivace

Vivace

♩ = 216, ♩. = 72

Flauto dolce contralto in Sol

mf 3 3 3 *poco a poco cresc.* 3 3 3

3 3 3 3 3 3

3 3 3 3 3 3

3 3 3 3 3 3

3 3 3 3 3 3

3 3 3 3 3 3

f 3 3 3 3 3 3 *poco a poco decresc.*

3 3 3 3 3 3 *mp*

V
Siciliano

10

Siciliano

$\text{♩} = 120$

p

A

B

2
16

7
16

8

C

4
8

3
8

D

4
8

3
8

E

5
16

6
8

8

mp

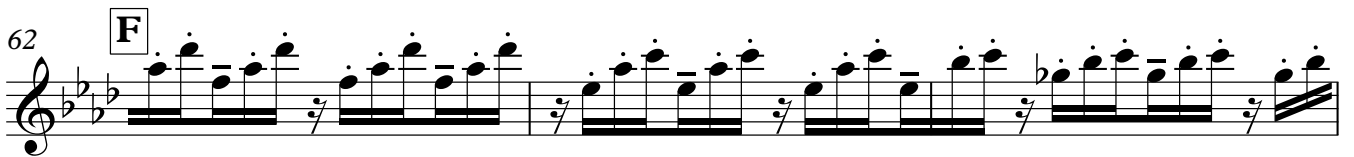

VI
Vivace

12

Vivace

♩ = 216

Flauto dolce soprano in Do

f

6

A

10

15

B

20

25

C

mf

29

33 D

37

41 E

45

49 F

53

56

Allegro di molto

A

♩ = 240 **7**

11 **B**

15 **C**

19

22

25

28

31 **D**

f

35 **E**

39 **F**

>

44

48

52

55 **G** **H**

65 **I**

69 **J**

73

77

80

83 **K** muta in Fl. a.
in Sol **12**

97 **L** Flauto dolce
contralto in Sol
mf poco a poco cresc.

101

104 **M**
f

107 **N**

111 **O**

116

120

124 GP

129 **P**
f

132

136 **Q** **4** **R**¹⁾

144 **S**

148

poco a poco decresc.

152 **rit.**

155

p

1) Flauto soprano and organ left hand as well as organ pedals plays in 3/4

Concerto for recorder and organ

Organ

per flauto dolce e organo

I

Martin Lohse 2022

dedicated to Doppler Duo

Supported by The Danish Arts Foundation

Allegro vivace

Allegro vivace

$\text{♩} = 216, \text{♩} = 72$

Allegro più mosso

Martin Lohse © All rights reserved

35 **C**

40

45

50 *poco rit.* **D** *Allegro vivace* ♩ = 216, ♩. = 72
mp

55

60 **E** *mf*

64

68

72 *rit.*

Allegro vivace

76 **F** ♩ = 216, ♩ = 108

81 **G**

87

93 *poco rit.* **H** ♩ = 216, ♩ = 72

98

102 *rit.* **I** ♩ = 216, ♩ = 72

106

Allegro
♩ = 124

A

mp grazioso

7

14

B

più espressivo

21

28

35

C

LH grazioso

40

45

50

D

55

60

III
Largo

Organ

Adagietto

$\text{♩} = 76$

ossia

sim.

8

16

24

32

39

46

52

58

64

D

70

E **F**

p poco espress.

79

85

G

'pizz.'

mp

H

92

98

106

*dim. with registers
(if possible)*

IV
Vivace

10

Vivace

$\text{♩} = 216, \text{♩} = 72$

mf
LH grazioso

6 A

11 mf

16 B

21 C

26

30

V
Siciliano

Siciliano

♩ = 120

p

mp 1) All notes in second voice can also be played in right hand

33 D

11/16

37

41

45

49 E *mp*

5/16 *mp* 6/8 *p*

54

58

62 **F**

67

74 *sim.* **G**

80

83

'pizz.'

p

87

91

95

98

rit.

Vivace

♩ = 216

28

34

D

E

46

51

F

mf

56

Allegro di molto

♩ = 240

23

26

30

D

35

E **F**

41

45

49

53

G

57

61

H

65

I

69 J

mf 3 3

73

77

80

84 K

mf 3 3

mp

89

94

L

99

M

106

N

112

O

116

120

124

129 **P**

132

135 **Q**

140 **R**

1) 7

144 **S**

mf 3 3

mf

(pizz.)

148

3 3

152

rit. 3 3

155

3 3

Fine app. 26-28 min.