

Flute

Jens vejmand

arranged for wind quintet

Carl Nielsen 1906
arr. Martin Lohse 2020

Allegro ♩ = 138

6 *p* 3 3 3 3 3 3 3 3

11 3 3 3 3 3

16 3 3 3 3 *8va* *mp*

21 (8)

27 (8)

33 (8) 15 *mp*

53

60 **Moderato** ♩ = 112
4

69 *mp* **Allegro moderato**
accel. rit. ♩ = 120 accel.
6

Martin Lohse © All rights reserved

Flute

2

81 *rit.* **Allegro meno mosso** *rit.* **Allegro**
♩ = 128 **4** **4** ♩ = 138

93 *mp* 3 3 3 3 3 3 3 3

101 3 3 3 3 *f*

107

110

113

116

119 *poco rit.* **A tempo** ♩ = 138 *f* *p*

123

126 *f* *poco rit.* 3

Fine app. 4 min.

Oboe

Carl Nielsen

Jens vejmand

Oboe

Jens vejmand

arranged for wind quintet

Carl Nielsen 1906
arr. Martin Lohse 2020

Allegro ♩ = 138
12

p poco espress.

17

mf

22

25

28

31

34

p

38

Martin Lohse © All rights reserved

44

50

56

60

64 **Moderato** ♩ = 112 **accel.** **rit.**
4 3
p

76 **Allegro moderato** ♩ = 120 **accel.**
p

82 **Allegro meno mosso** ♩ = 128 **rit.**
p

89 **Allegro** ♩ = 138
mp

93

97

101

105 **f**

110

115

poco rit. . . .

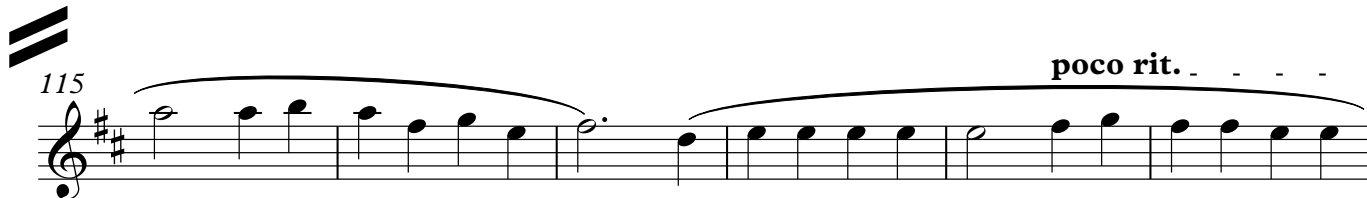

121

A tempo
♩ = 138

f *p*

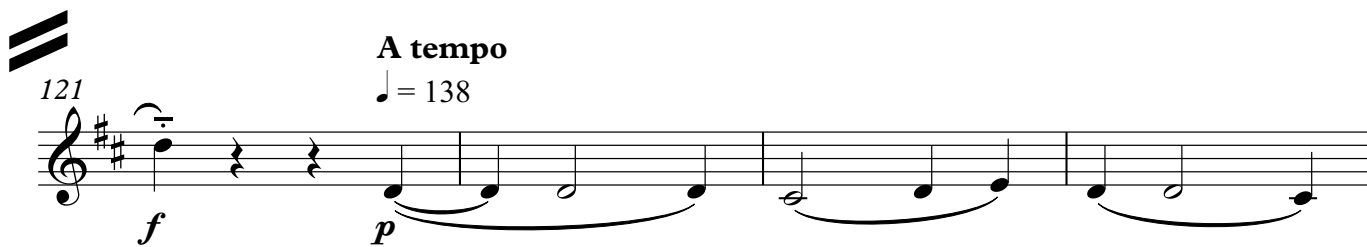

125

f

poco rit..

3

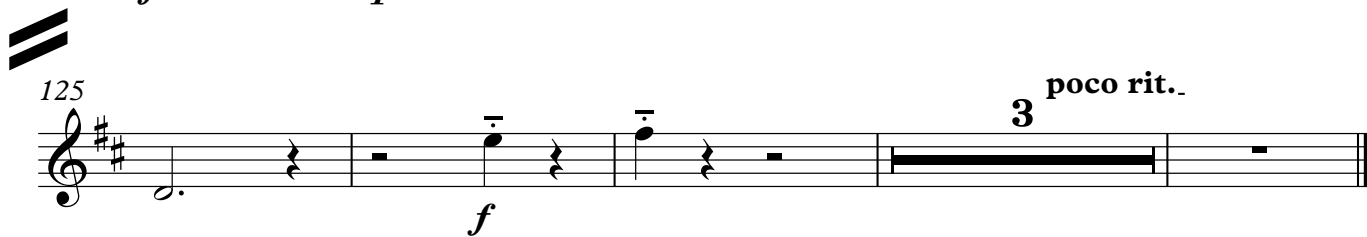

Fine app. 4 min.

Clarinet in B♭

Carl Nielsen

Jens vejmand

Clarinet in B \flat

Jens vejmand

arranged for wind quintet

Carl Nielsen 1906
arr. Martin Lohse 2020

Allegro $\text{♩} = 138$

Martin Lohse © All rights reserved

33

3

36

3

p

41

3

47

3

53 *mp*

60 **Moderato** ♩ = 112 *pp*

67 *accel.*

74 *rit.* ♩ = 120 *accel.*

81 *rit.* ♩ = 128 *p* *rit.*

88 **Allegro** ♩ = 138 *pp* *mp*

92

95

98

Clarinet in B♭

101

104

107

111

115

118

poco rit.

A tempo ♩ = 138

122

127

poco rit.

pp

Horn in F

Jens vejmand

arranged for wind quintet

Carl Nielsen 1906
arr. Martin Lohse 2020

Allegro ♩ = 138

3

mp poco espress.

p

mp

p

p

p

legato

Moderato ♩ = 112
4

Martin Lohse © All rights reserved

69 **accel.** **rit.**

p *p*

76 **Allegro moderato**
♩ = 120 **accel.**

p

82 **Allegro meno mosso**
♩ = 128 **rit.** **rit.**

p *pp*

89 **Allegro**
♩ = 138

mf

95

101

106

mf *mp* *f* *mf*

109

mp *f* *mf* *mp*

112

mf < > < > *mp* < > *f* < > *mf* < > < >

115

mp < > *f* < > *mf* < > < > *mp* < > *f* < >

118

poco rit.

mf < > < > *mp* < > *f* < > *mf* < > < >

121

A tempo

♩ = 138

f *p*

126

poco rit.

f *pp* *pp*

Fine app. 4 min.

Bassoon

Carl Nielsen

Jens vejmand

Bassoon

Jens vejmand

arranged for wind quintet

Carl Nielsen 1906
arr. Martin Lohse 2020

Allegro ♩ = 138
11

mp poco espress.

17

mp

23

29

35

p

41

48

p

54

Martin Lohse © All rights reserved

59

64

Moderato ♩ = 112

accel.

p

70

rit.

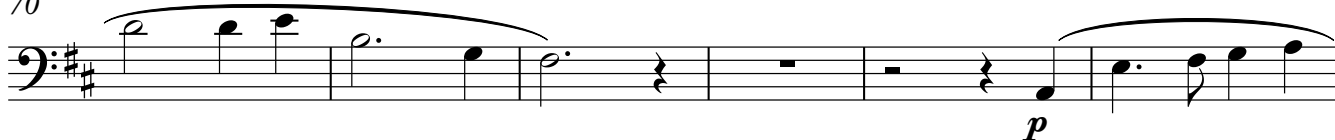

p

76

Allegro moderato

♩ = 120

accel.

80

rit.

Bassoon

Allegro meno mosso

Allegro

84

♩ = 128

rit.

♩ = 138

91

95

99

103

107

111

115

119 *poco rit.* *A tempo* ♩ = 138

mp *f* *mf* *f* *p*

123

126 *poco rit.*

f *pp* *pp*

Fine app. 4 min.