

Violin 1

Carl Nielsen

Underlige aftenlufte

Violin 1

Underlige aftenlufte

arranged for string quartet

Carl Nielsen 1914
arr. Martin Lohse 2019

Moderato ♩ = 120

mf

p

mf *pizz.* *p*

p *arco* *p* *p*

> *<* *>* *<* *>* *<* *>* *<* *>* *<* *>* *<*

> mp

> pp legato

Martin Lohse © All rights reserved

57

66

mp *poco a poco cresc.*

72

mf *pp* *p legato*

78

pp *rit.*

84

p

Moderato più mosso ♩ = 112 *rit.* . . .

Meno mosso ♩ = 96 *rit.* . . .

Andante ♩ = 80 *rit.* . . .

91

Allegro moderato ♩ = 120

mp poco marcato *legato*

97

p

103

107

poco rit. . . . **Moderato più mosso** ♩ = 112 *rit.* . . .

p

113

pp

Fine app. 4:30 min.

Violin 2

Carl Nielsen

Underlige aftenlufte

Violin 2

Underlige aftenlufte

arranged for string quartet

Carl Nielsen 1914
arr. Martin Lohse 2019

Moderato ♩ = 120

6 *mp*

12 *p*

18 *pizz.* *mp*

24 *mp*

30 *p*

36 *p*

41 *arco* *mf* *mp*

47 *arco* *p legato*

53

59

Martin Lohse © All rights reserved

65 *p*

69

72 *mp* *p legato*

78 *rit.* *pp*

84 *Moderato più mosso* *Meno mosso* *Andante*
♩ = 112 rit. *♩ = 96 rit.* *♩ = 80 rit.*
p

91 *Allegro moderato*
♩ = 120
p poco marcato *legato*

97 *p legato*

103

107 *poco rit.* *Moderato più mosso*
♩ = 112 rit. *pp*

113 *pp*

Fine app. 4:30 min.

Viola

Carl Nielsen

Underlige aftenlufte

Viola

Underlige aftenlufte

arranged for string quartet

Moderato ♩ = 120

Carl Nielsen 1914
arr. Martin Lohse 2019

Martin Lohse © All rights reserved

66

72

84

91

96

100

104

110

114

Fine app. 4:30 min.

Violoncello

Carl Nielsen

Underlige aftenlufte

Violoncello

Underlige aftenlufte

arranged for string quartet

Carl Nielsen 1914
arr. Martin Lohse 2019

Moderato ♩ = 120

Martin Lohse © All rights reserved

68

71

83

Moderato più mosso $\text{♩} = 112$ rit.
Meno mosso $\text{♩} = 96$ rit.
Andante $\text{♩} = 80$ rit.

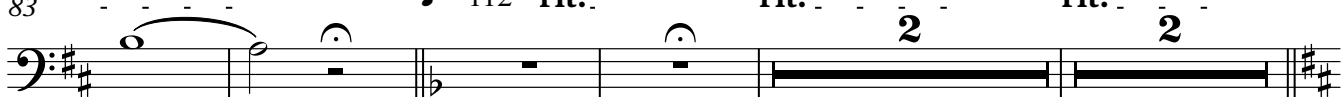

91

Allegro moderato

$\text{♩} = 120$

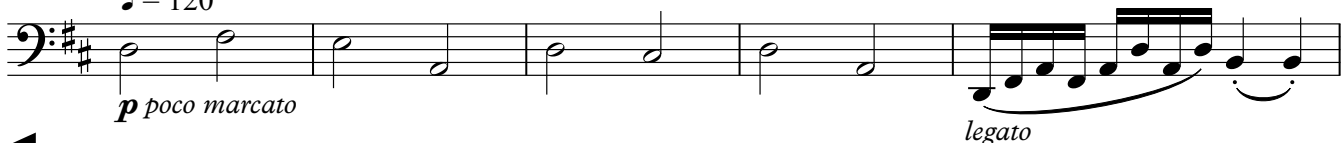

96

100

105

poco rit.

111

Moderato più mosso

$\text{♩} = 112$ rit.

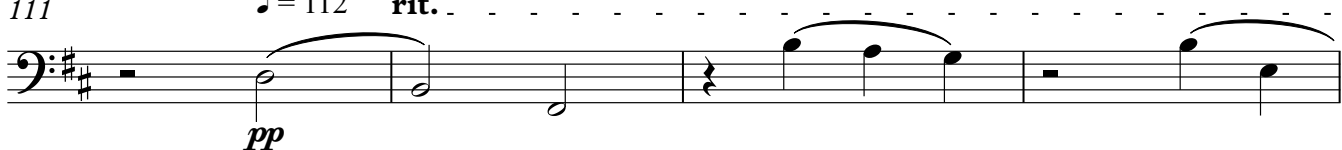

115

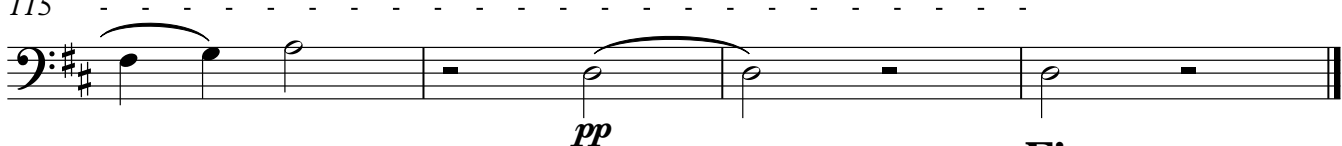

Fine app. 4:30 min.